

SS 22

CATALOG

asics
sound mind, sound body™



Inline
ASICS CANADA
v3

A person with short dark hair, wearing a blue jacket over a pink shirt, is shown in profile, looking out towards a sunset. The background is a warm, golden glow from the setting sun, with some blurred trees and a body of water in the distance. The person's hand is visible, resting on their hip.

Sound Mind, Sound Body™

At ASICS, we believe in the positive impact of sport on the mind. Take our name, an acronym for Anima Sana in Corpore Sano or “a sound mind in a sound body.” Our founding philosophy is perhaps more relevant than ever and we’re recommitting to promoting the positive, uplifting power of sport.

CONTENTS

SS22 | ASICS CANADA

FOOTWEAR

5

LEGENDS

33

COMPETE

43

BLAST BEYOND SERIES

55

CORE RUNNING

65

TRAIL

77

PACKS

81

KIDS

147

TENNIS

179

VOLLEYBALL

189

ON COURT

199

WRESTLING

215

SPS

APPAREL

91

WOMEN'S RUNNING

113

MEN'S RUNNING

133

RUNNING ACCESSORIES

137

WOMEN'S & MEN'S TRAINING

159

WOMEN'S TENNIS

167

MEN'S TENNIS

173

KID'S TENNIS

177

TENNIS ACCESSORIES

142

VOLLEYBALL

185

VOLLEYBALL APPAREL & ACCESSORIES

207

SOCKS

223

TECHNOLOGY & SIZE CHARTS



LEGENDS

SS22 | ASICS CANADA

FOOTWEAR



GEL-NIMBUS® 24



FLYTEFOAM™ BLAST+



**ENGINEERED
MESH UPPER**

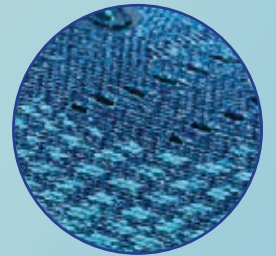

**LIGHTEST
GEL-NIMBUS® EVER!**



GEL-NIMBUS® 24

The GEL-NIMBUS® 24 shoe offers advanced impact protection for your distance training. Creating a softer landing in every step, this shoe is also approx. 10g lighter than the previous version.

The upper's soft engineered mesh and flexible midfoot panel make these shoes more comfortable during long runs. By moving seamlessly with your foot, they help your stride feel smoother in every step.

FF BLAST PLUS™ cushioning keeps the shoe lightweight while increasing shock absorption. Featuring a more responsive toe-off, these shoes also create a smoother feeling underfoot.

FEATURES

Engineered mesh upper wraps the foot with a soft feel while improving breathability
Rearfoot and forefoot GEL® technology improves impact absorption and creates a softer feeling at footstrike
TRUSSTIC™ technology improves stability
FF BLAST PLUS™ cushioning creates a softer landing and a more responsive toe-off
FLYTEFOAM™ cushioning provides lightweight impact absorption
OrthoLite™ X-55 sockliner improves step-in comfort
Reflective details improve visibility in low-light conditions
3D SPACE CONSTRUCTION™ feature improves compression at footstrike
The shoe's upper is made with recycled materials to reduce waste and carbon emissions
AHAR® LITE Rubber rubber is lighter, stronger, and more sustainable than standard outsole rubbers
AHARPLUS™ heel plug rubber improves durability

MEN'S

STACK HEIGHT: 26mm-16mm // DROP: 10mm // WEIGHT: 10.2oz/290g*

GEL-NIMBUS® 24

Style #: 1011B359.400
Colour: LAKE DRIVE/
HAZARD GREEN
M.S.R.P.: \$200.00
ZZ: z00011z
Size: 7-13, 14, 15, 16
Intro Date: 01/01/2022
EOL: 11/30/2022



GEL-NIMBUS® 24

Style #: 1011B359.002
Colour: BLACK/BLACK
M.S.R.P.: \$200.00
ZZ: z00011z
Size: 7-13, 14, 15, 16
Intro Date: 01/01/2022
EOL: 11/30/2022



GEL-NIMBUS® 24

Style #: 1011B359.001
Colour: BLACK/WHITE
M.S.R.P.: \$200.00
ZZ: z00011z
Size: 7-13, 14, 15, 16
Intro Date: 01/01/2022
EOL: 11/30/2022



GEL-NIMBUS® 24

Style #: 1011B359.003
Colour: BLACK/
LAKE DRIVE
M.S.R.P.: \$200.00
ZZ: z00011z
Size: 7-13, 14, 15, 16
Intro Date: 01/01/2022
EOL: 11/30/2022



GEL-NIMBUS® 24

Style #: 1011B359.402
Colour: FRENCH BLUE/
SHOCKING ORANGE
M.S.R.P.: \$200.00
ZZ: z00011z
Size: 7-13, 14, 15, 16
Intro Date: 01/01/2022
EOL: 11/30/2022



GEL-NIMBUS® 24

Style #: 1011B359.020
Colour: SHEET ROCK/
SHOCKING ORANGE
M.S.R.P.: \$200.00
ZZ: z00011z
Size: 7-13, 14, 15, 16
Intro Date: 01/01/2022
EOL: 11/30/2022



GEL-NIMBUS® 24

Style #: 1011B359.100
Colour: WHITE/BLACK
M.S.R.P.: \$200.00
ZZ: z00011z
Size: 7-13, 14, 15, 16
Intro Date: 01/01/2022
EOL: 11/30/2022



GEL-NIMBUS® 24

Style #: 1011B361.001
Colour: BLACK/WHITE
M.S.R.P.: \$200.00
ZZ: z00011z
Size: 7-13, 14, 15, 16
Intro Date: 01/01/2022
EOL: 11/30/2022



GEL-NIMBUS® 24

Style #: 1011B361.400
Colour: LAKE DRIVE/
HAZARD GREEN
M.S.R.P.: \$200.00
ZZ: z00011z
Size: 7-13, 14, 15, 16
Intro Date: 01/01/2022
EOL: 11/30/2022



GEL-NIMBUS® 24

Style #: 1011B363.001
Colour: BLACK/WHITE
M.S.R.P.: \$200.00
ZZ: z00011z
Size: 7-13, 14, 15, 16
Intro Date: 01/01/2022
EOL: 11/30/2022



GEL-NIMBUS® 24

Style #: 1011B363.400
Colour: LAKE DRIVE/
HAZARD GREEN
M.S.R.P.: \$200.00
ZZ: z00011z
Size: 7-13, 14, 15, 16
Intro Date: 01/01/2022
EOL: 11/30/2022

GEL-NIMBUS® 24



FLYTEFOAM™ BLAST+



**ENGINEERED
MESH UPPER**

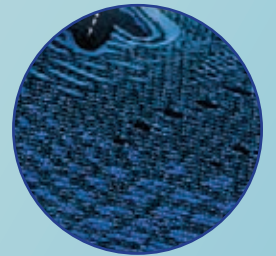

**LIGHTEST
GEL-NIMBUS® EVER!**



GEL-NIMBUS® 24

The GEL-NIMBUS® 24 shoe offers advanced impact protection for your distance training. Creating a softer landing in every step, this shoe is also approx. 10g lighter than the previous version.

The upper's soft engineered mesh and flexible midfoot panel make these shoes more comfortable during long runs. By moving seamlessly with your foot, they help your stride feel smoother in every step.

FF BLAST PLUS™ cushioning keeps the shoe lightweight while increasing shock absorption. Featuring a more responsive toe-off, these shoes also create a smoother feeling underfoot.

FEATURES

Engineered mesh upper wraps the foot with a soft feel while improving breathability

Rearfoot and forefoot GEL® technology improves impact absorption and creates a softer feeling at footstrike

TRUSSTIC™ technology improves stability

FF BLAST PLUS™ cushioning creates a softer landing and a more responsive toe-off

FLYTEFOAM™ cushioning provides lightweight impact absorption

OrthoLite™ X-55 sockliner improves step-in comfort

Reflective details improve visibility in low-light conditions

3D SPACE CONSTRUCTION™ feature improves compression at footstrike

The shoe's upper is made with recycled materials to reduce waste and carbon emissions

AHAR® LITE Rubber rubber is lighter, stronger, and more sustainable than standard outsole rubbers

AHARPLUS™ heel plug rubber improves durability

WOMEN'S

STACK HEIGHT: 28mm-15mm // DROP: 13mm // WEIGHT: 8.7oz/247g

GEL-NIMBUS® 24

Style #: 1012B201.400
Colour: FRENCH BLUE/
BARELY ROSE
M.S.R.P.: \$200.00
ZZ: z00011z
Size: 5-13
Intro Date: 01/01/2022
EOL: 11/30/2022



GEL-NIMBUS® 24

Style #: 1012B201.002
Colour: BLACK/BLACK
M.S.R.P.: \$200.00
ZZ: z00011z
Size: 5-13
Intro Date: 01/01/2022
EOL: 11/30/2022



GEL-NIMBUS® 24

Style #: 1012B201.001
Colour: BLACK/
PURE SILVER
M.S.R.P.: \$200.00
ZZ: z00011z
Size: 5-13
Intro Date: 01/01/2022
EOL: 11/30/2022



GEL-NIMBUS® 24

Style #: 1012B201.003
Colour: BLACK/
BARELY ROSE
M.S.R.P.: \$200.00
ZZ: z00011z
Size: 5-13
Intro Date: 01/01/2022
EOL: 11/30/2022



GEL-NIMBUS® 24

Style #: 1012B201.300
Colour: SAGE/
CLEAR BLUE
M.S.R.P.: \$200.00
ZZ: z00011z
Size: 5-13
Intro Date: 01/01/2022
EOL: 11/30/2022



GEL-NIMBUS® 24

Style #: 1012B201.700
Colour: BARELY ROSE/
WHITE
M.S.R.P.: \$200.00
ZZ: z00011z
Size: 5-13
Intro Date: 01/01/2022
EOL: 11/30/2022



GEL-NIMBUS® 24

Style #: 1012B201.100
Colour: WHITE/
PURE SILVER
M.S.R.P.: \$200.00
ZZ: z00011z
Size: 5-13
Intro Date: 04/01/2022
EOL: 11/30/2022



GEL-NIMBUS® 24

Style #: 1012B199.001
Colour: BLACK/WHITE
M.S.R.P.: \$200.00
ZZ: z00011z
Size: 5-13
Intro Date: 01/01/2022
EOL: 11/30/2022



GEL-NIMBUS® 24

Style #: 1012B199.400
Colour: FRENCH BLUE/
BARELY ROSE
M.S.R.P.: \$200.00
ZZ: z00011z
Size: 5-13
Intro Date: 01/01/2022
EOL: 11/30/2022

GEL-NIMBUS® 24 LITE-SHOW™



FLYTEFOAM™ BLAST+



**ENGINEERED
MESH UPPER**

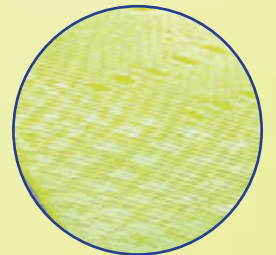

**LIGHTEST
GEL-NIMBUS® EVER!**



GEL-NIMBUS® 24 LITE-SHOW™

The GEL-NIMBUS® 24 LITE-SHOW™ shoe offers advanced impact protection for your distance training. Creating a softer landing in every step, this shoe is also approx. 10g lighter than the previous version.

This design features reflective details that are strategically positioned to improve visibility when running in low-light settings.

The upper's soft engineered mesh and flexible midfoot panel make these shoes more comfortable during long runs. By moving seamlessly with your foot, they help your stride feel smoother in every step.

FF BLAST PLUS™ cushioning keeps the shoe lightweight while increasing shock absorption. Featuring a more responsive toe-off, these shoes also create a smoother feeling underfoot.

MEN'S

STACK HEIGHT: 26mm-16mm // DROP: 10mm // WEIGHT: 10.1oz/286g*

GEL-NIMBUS® 24 LITE-SHOW™

Style #: 1011B362.750
Colour: LITE-SHOW™/
SAFETY YELLOW
M.S.R.P.: \$210.00
ZZ: z05511z
Size: 7-13, 14, 15, 16
Intro Date: 01/01/2022
EOL: 03/31/2022



FEATURES

Engineered mesh upper wraps the foot with a soft feel while improving breathability
Rearfoot and forefoot GEL® technology improves impact absorption and creates a softer feeling at footstrike

TRUSSTIC™ technology improves stability

FF BLAST PLUS™ cushioning creates a softer landing and a more responsive toe-off

FLYTEFOAM™ cushioning provides lightweight impact absorption

OrthoLite™ X-55 sockliner improves step-in comfort

LITE-SHOW™ technology improves visibility in low-light conditions

3D SPACE CONSTRUCTION™ feature improves compression at footstrike

The shoe's upper is made with recycled materials to reduce waste and carbon emissions

ASICS LITE rubber is lighter, stronger, and more sustainable than standard outsole rubbers

AHARPLUS™ heel plug rubber improves durability

WOMEN'S

STACK HEIGHT: 28mm-15mm // DROP: 13mm // WEIGHT: 8.7oz/247g

GEL-NIMBUS® 24 LITE-SHOW™

Style #: 1012B203.400
Colour: LITE-SHOW™/
ICE MINT
M.S.R.P.: \$210.00
ZZ: z05511z
Size: 5-12
Intro Date: 01/01/2022
EOL: 03/31/2022



GEL-NIMBUS® 24 COLOUR INJECTION

The GEL-CUMULUS® 23 LITE-SHOW™ shoe helps you focus on the distance ahead as you move towards your personal best. It's a high-mileage trainer that's designed to make your stride smoother and your mood brighter.

This design features reflective details that are strategically positioned to improve visibility when running in low-light settings.

Creating a softer feel underfoot, this shoe's rearfoot GEL® technology allows you to experience cloud-like comfort.

Meanwhile, the FLYTEFOAM™ cushioning keeps the shoe lightweight and propels your stride forward with a smooth transition.

FEATURES

Rearfoot and forefoot GEL® technology improves impact absorption and creates a softer feeling at footstrike
Gender-specific 3D SPACE CONSTRUCTION™ feature addresses different compression rates

Engineered mesh upper improves breathability

LITE-SHOW™ technology improves visibility in low-light conditions

FLYTEFOAM™ cushioning provides lightweight impact absorption

The shoe's upper is made with recycled materials to reduce waste and carbon emissions

MEN'S

STACK HEIGHT: 26mm-16mm // DROP: 10mm // WEIGHT: 9.9oz/280g*

**GEL-NIMBUS® 24
COLOUR INJECTION**
Style #: 1011B454.100
Colour: WHITE/BLACK
M.S.R.P.: \$200.00
ZZ: z00011z
Size: 7-13, 14, 15, 16
Intro Date: 02/01/2022
EOL: 05/31/2022



WOMEN'S

STACK HEIGHT: 28mm-15mm // DROP: 13mm // WEIGHT: 8.7oz/247g

**GEL-NIMBUS® 24
COLOUR INJECTION**
Style #: 1012B284.100
Colour: WHITE/PINK GLO
M.S.R.P.: \$200.00
ZZ: z00011z
Size: 5-13
Intro Date: 02/01/2022
EOL: 05/31/2022



GEL-NIMBUS® 24 KNIT

The GEL-NIMBUS® 24 MK shoe offers advanced impact protection for your distance training. With its softer cushioning, this shoe is designed to create a pillowy ride in each step.

For this version, we designed the upper with knit materials, suede ASICS Stripes and neutral hues. It presents a more contemporary look that's equally functional for performance training.

FF BLAST PLUS™ cushioning keeps the shoe lightweight while increasing shock absorption. Featuring a more responsive toe-off, these shoes also create a smoother feeling underfoot.

MEN'S

STACK HEIGHT: 26mm-16mm // DROP: 10mm // WEIGHT: 10.1oz/287g*

GEL-NIMBUS® 24 KNIT

Style #: 1011B360.001

Colour: BLACK/

MAKO BLUE

M.S.R.P.: \$200.00

ZZ: z00011z

Size: 7-13, 14, 15, 16

Intro Date: 04/01/2022

EOL: 11/30/2022



FEATURES

Knit upper wraps the foot with a soft feel while improving breathability

Rearfoot and forefoot GEL® technology improves impact absorption and creates a softer feeling at footstrike

TRUSSTIC™ technology improves stability

FF BLAST PLUS™ cushioning creates a softer landing and a more responsive toe-off

FLYTEFOAM™ cushioning provides lightweight impact absorption

OrthoLite™ X-55 sockliner improves step-in comfort

Reflective details improve visibility in low-light conditions

3D SPACE CONSTRUCTION™ feature improves compression at footstrike

AHAR® LITE Rubber rubber is lighter, stronger, and more sustainable than standard outsole rubbers

AHARPLUS™ heel plug rubber improves durability

WOMEN'S

STACK HEIGHT: 28mm-15mm // DROP: 13mm // WEIGHT: 8.7oz/247g*

GEL-NIMBUS® 24 KNIT

Style #: 1012B202.020

Colour: SHEET ROCK/

PIEDMONT GREY

M.S.R.P.: \$200.00

ZZ: z00011z

Size: 5-13

Intro Date: 04/01/2022

EOL: 11/30/2022



GEL-CUMULUS® 24



FLYTEFOAM™ BLAST



MORE CUSHION



**CONSUMER RIGHT
GEOMETRY**



GEL-CUMULUS® 24

The GEL-CUMULUS® 24 shoe is a versatile everyday trainer for various runners covering different distances. From the upper to the foam underfoot, this shoe feels softer and more responsive.

To improve comfort, the upper features an improved heel fit. Meanwhile, the engineered mesh helps increase breathability to keep your feet cool throughout your run.

This smooth distance trainer is also updated with our FF BLAST™ cushioning. It keeps the shoe lightweight while creating a softer touchdown and a more energized toe-off.

FEATURES

- FF BLAST™ cushioning creates lightweight impact absorption and a responsive energy return
- Rearfoot and forefoot GEL® technology improves impact absorption and creates a softer feeling at footstrike
- Gender-specific 3D SPACE CONSTRUCTION™ feature addresses different compression rates
- Engineered mesh upper improves breathability
- Reflective accents improve visibility in low-light conditions
- FLYTEFOAM™ cushioning provides lightweight impact absorption
- The shoe's upper is made with recycled materials to reduce waste and carbon emissions
- OrthoLite™ X-30 sockliner provides soft step-in comfort
- Full-ground contact design creates a smoother and more efficient ride

MEN'S

STACK HEIGHT: 24mm-16mm // DROP: 8mm // WEIGHT: 10.1oz/286g*

GEL-CUMULUS® 24
Style #: 1011B366.003
Colour: BLACK/
SHOCKING ORANGE
M.S.R.P.: \$170.00
ZZ: z05390z
Size: 7-13, 14, 15, 16
Intro Date: 05/01/2022
EOL: 12/31/2022



KEY



GEL-CUMULUS® 24
Style #: 1011B366.020
Colour: CARRIER GREY/
WHITE
M.S.R.P.: \$160.00
ZZ: z00880z
Size: 7-13, 14, 15, 16
Intro Date: 05/01/2022
EOL: 12/31/2022



GEL-CUMULUS® 24
Style #: 1011B366.021
Colour: SHEET ROCK/
LAKE DRIVE
M.S.R.P.: \$170.00
ZZ: z05390z
Size: 7-13, 14, 15, 16
Intro Date: 05/01/2022
EOL: 12/31/2022



GEL-CUMULUS® 24
Style #: 1011B366.100
Colour: WHITE/
PIEDMONT GREY
M.S.R.P.: \$170.00
ZZ: z05390z
Size: 7-13, 14, 15, 16
Intro Date: 05/01/2022
EOL: 12/31/2022



GEL-CUMULUS® 24
Style #: 1011B365.020
Colour: CARRIER GREY/
WHITE
M.S.R.P.: \$170.00
ZZ: z05390z
Size: 7-13, 14, 15, 16
Intro Date: 05/01/2022
EOL: 12/31/2022



GEL-CUMULUS® 24
Style #: 1011B365.003
Colour: BLACK/
SHOCKING ORANGE
M.S.R.P.: \$170.00
ZZ: z05390z
Size: 7-13, 14, 15, 16
Intro Date: 05/01/2022
EOL: 12/31/2022



GEL-CUMULUS® 24
Style #: 1011B367.020
Colour: CARRIER GREY/
WHITE
M.S.R.P.: \$170.00
ZZ: z05390z
Size: 7-13, 14, 15, 16
Intro Date: 05/01/2022
EOL: 12/31/2022



GEL-CUMULUS® 24
Style #: 1011B367.003
Colour: BLACK/
SHOCKING ORANGE
M.S.R.P.: \$170.00
ZZ: z05390z
Size: 7-13, 14, 15, 16
Intro Date: 05/01/2022
EOL: 12/31/2022

GEL-CUMULUS® 24

The GEL-CUMULUS® 24 shoe is a versatile everyday trainer for various runners covering different distances. From the upper to the foam underfoot, this shoe feels softer and more responsive.

To improve comfort, the upper features an improved heel fit. Meanwhile, the engineered mesh helps increase breathability to keep your feet cool throughout your run.

This smooth distance trainer is also updated with our FF BLAST™ cushioning. It keeps the shoe lightweight while creating a softer touchdown and a more energized toe-off.

FEATURES

- FF BLAST™ cushioning creates lightweight impact absorption and a responsive energy return
- Rearfoot and forefoot GEL® technology improves impact absorption and creates a softer feeling at footstrike
- Gender-specific 3D SPACE CONSTRUCTION™ feature addresses different compression rates
- Engineered mesh upper improves breathability
- Reflective accents improve visibility in low-light conditions
- FLYTEFOAM™ cushioning provides lightweight impact absorption
- The shoe's upper is made with recycled materials to reduce waste and carbon emissions
- OrthoLite™ X-30 sockliner provides soft step-in comfort
- Full-ground contact design creates a smoother and more efficient ride

WOMEN'S

STACK HEIGHT: 23mm-15mm // DROP: 8mm // WEIGHT: 8.8oz/249g*

GEL-CUMULUS® 24
Style #: 1012B206.300
Colour: OASIS GREEN/
BLACK
M.S.R.P.: \$170.00
ZZ: z05390z
Size: 5-12
Intro Date: 05/01/2022
EOL: 12/31/2022



GEL-CUMULUS® 24
Style #: 1012B206.020
Colour: CARRIER GREY/
WHITE
M.S.R.P.: \$170.00
ZZ: z05390z
Size: 5-12
Intro Date: 05/01/2022
EOL: 12/31/2022



GEL-CUMULUS® 24
Style #: 1012B206.002
Colour: BLACK/SAGE
M.S.R.P.: \$170.00
ZZ: z05390z
Size: 5-12
Intro Date: 05/01/2022
EOL: 12/31/2022



GEL-CUMULUS® 24
Style #: 1012B206.700
Colour: BARELY ROSE/
DEEP PLUM
M.S.R.P.: \$170.00
ZZ: z05390z
Size: 5-12
Intro Date: 05/01/2022
EOL: 12/31/2022



GEL-CUMULUS® 24
Style #: 1012B206.021
Colour: SHEET ROCK/
PINK GLO
M.S.R.P.: \$170.00
ZZ: z05390z
Size: 5-12
Intro Date: 05/01/2022
EOL: 12/31/2022



GEL-CUMULUS® 24
Style #: 1012B207.020
Colour: CARRIER GREY/
WHITE
M.S.R.P.: \$170.00
ZZ: z05390z
Size: 5-12
Intro Date: 05/01/2022
EOL: 12/31/2022



GEL-CUMULUS® 24
Style #: 1012B205.020
Colour: CARRIER GREY/
WHITE
M.S.R.P.: \$170.00
ZZ: z05390z
Size: 5-12
Intro Date: 05/01/2022
EOL: 12/31/2022



GEL-CUMULUS® 24
Style #: 1012B205.300
Colour: OASIS GREEN/
BLACK
M.S.R.P.: \$170.00
ZZ: z05390z
Size: 5-12
Intro Date: 05/01/2022
EOL: 12/31/2022

GEL-CUMULUS® 23 G-TX

The GEL-CUMULUS® 23 G-TX shoe helps you focus on the distance ahead as you move towards your personal best. It's a high-mileage trainer that's designed to make your stride smoother and your mood brighter.

This shoe's combination of GORE-TEX™ technology and engineered mesh helps repel water while keeping your feet dry and comfortable.

Creating a softer feel underfoot, this shoe features an updated GEL® technology unit in the heel that allows you to experience cloud-like comfort.

Meanwhile, the FLYTEFOAM™ cushioning keeps the shoe lightweight and propels your stride forward with a smooth transition.

FEATURES

GEL® technology cushioning provides excellent shock absorption
Gender-specific 3D SPACE CONSTRUCTION™ feature addresses different compression rates
Engineered mesh upper
Reflective accents improve visibility in low-light conditions
FLYTEFOAM™ technology provides lightweight cushioning
GORE-TEX™ upper helps keep feet dry in wet conditions

MEN'S

STACK HEIGHT: 24mm-14mm // DROP: 10mm // WEIGHT: 10.9oz/309g*

GEL-CUMULUS® 23 G-TX

Style #: 1011B257.001
Colour: BLACK/
SHEET ROCK
M.S.R.P.: \$180.00
ZZ: z00990z
Size: 7-13, 14, 15, 16
Intro Date: 12/01/2021
EOL: 03/31/2022



WOMEN'S

STACK HEIGHT: 23mm-13mm // DROP: 10mm // WEIGHT: 9.1oz/257g*

GEL-CUMULUS® 23 G-TX

Style #: 1012B105.020
Colour: CARRIER GREY/
BLACK
M.S.R.P.: \$180.00
ZZ: z00990z
Size: 5-12
Intro Date: 12/01/2021
EOL: 03/31/2022



GEL-CUMULUS® 23

The GEL-CUMULUS® 23 shoe's focus is to provide an even smoother and softer ride while implementing gender tailored technology in the men's and women's models. Continuing to draw inspiration from cumulus clouds, we reimagined this neutral running shoe's upper and midsole formation by applying a more holistic design approach that adapts to the runner's anatomy in motion.

Wrapping the foot with an even softer feel, the engineered mesh upper adds strategic support in targeted areas while leaving some of the fibers more open to improve breathability. The upper also works more closely with the midsole's movement, which creates a smoother stride from footstrike to toe-off. Additionally, the shoe's upper is made with recycled materials to reduce waste and carbon emissions.

To improve cushioning and flexibility, we added a 3D SPACE CONSTRUCTION™ to the top layer of the midsole. This technology is implemented through a series of strategically planted pillars within the midsole, allowing runners to experience more compression in a specific area without reducing durability or stability. These pillar formations are tuned differently in the men's and women's models to address each gender's biomechanical data. By helping runners appropriately compress the foam during the landing phase of their stride, this shoe promotes a smoother ride and improves shock absorption.

Lastly, a softer GEL® technology unit is positioned under the heel to improve cushioning while the FLYTEFOAM™ midsole material helps create a smoother and more supportive ride.

MEN'S STACK HEIGHT: 24mm-14mm // DROP: 10mm // WEIGHT: 9.9oz/280g*

GEL-CUMULUS® 23
Style #: 1011B012.003
Colour: BLACK/
REBORN BLUE
M.S.R.P.: \$160.00
ZZ: z00880z
Size: 7-13, 14, 15, 16
Intro Date: 12/01/2021
EOL: 03/31/2022



CO



CO



CO 2E



CO 2E

GEL-CUMULUS® 23
Style #: 1011B012.001
Colour: BLACK/WHITE
M.S.R.P.: \$160.00
ZZ: z00880z
Size: 7-13, 14, 15, 16
Intro Date: 12/01/2021
EOL: 03/31/2022

GEL-CUMULUS® 23
Style #: 1011B014.001
Colour: BLACK/WHITE
M.S.R.P.: \$160.00
ZZ: z00880z
Size: 7-13, 14, 15, 16
Intro Date: 12/01/2021
EOL: 03/31/2022

GEL-CUMULUS® 23
Style #: 1011B014.003
Colour: BLACK/
REBORN BLUE
M.S.R.P.: \$160.00
ZZ: z00880z
Size: 7-13, 14, 15, 16
Intro Date: 12/01/2021
EOL: 03/31/2022



CO 4E

GEL-CUMULUS® 23
Style #: 1011B011.001
Colour: BLACK/WHITE
M.S.R.P.: \$160.00
ZZ: z00880z
Size: 7-13, 14, 15, 16
Intro Date: 12/01/2021
EOL: 03/31/2022

FEATURES

GEL® technology cushioning provides excellent shock absorption

Gender-specific 3D SPACE CONSTRUCTION™ addresses different compression rates

Engineered mesh upper

Reflective accents improve visibility in low-light conditions

FLYTEFOAM™ technology provides lightweight cushioning
At least 20% of the primary material of the shoe's upper is made with recycled materials to reduce waste and carbon emissions

WOMEN'S STACK HEIGHT: 23mm-13mm // DROP: 10mm // WEIGHT: 8.1oz/230g*

GEL-CUMULUS® 23
Style #: 1012A888.003
Colour: BLACK/
SUN PEACH
M.S.R.P.: \$160.00
ZZ: z00880z
Size: 5-12
Intro Date: 12/01/2021
EOL: 03/31/2022



CO



CO



CO D



CO D

GEL-CUMULUS® 23
Style #: 1012A888.001
Colour: BLACK/WHITE
M.S.R.P.: \$160.00
ZZ: z00880z
Size: 5-12
Intro Date: 12/01/2021
EOL: 03/31/2022

GEL-CUMULUS® 23
Style #: 1012A889.001
Colour: BLACK/WHITE
M.S.R.P.: \$160.00
ZZ: z00880z
Size: 5-12
Intro Date: 12/01/2021
EOL: 03/31/2022

GEL-CUMULUS® 23
Style #: 1012A889.003
Colour: BLACK/
SUN PEACH
M.S.R.P.: \$160.00
ZZ: z00880z
Size: 5-12
Intro Date: 12/01/2021
EOL: 03/31/2022

GEL-CUMULUS® 23 LITE-SHOW™

The GEL-CUMULUS® 23 LITE-SHOW™ shoe helps you focus on the distance ahead as you move towards your personal best. It's a high-mileage trainer that's designed to make your stride smoother and your mood brighter.

This design features reflective details that are strategically positioned to improve visibility when running in low-light settings.

Creating a softer feel underfoot, this shoe's rearfoot GEL® technology allows you to experience cloud-like comfort.

Meanwhile, the FLYTEFOAM™ cushioning keeps the shoe lightweight and propels your stride forward with a smooth transition.

FEATURES

Rearfoot and forefoot GEL® technology improves impact absorption and creates a softer feeling at footstrike
Gender-specific 3D SPACE CONSTRUCTION™ feature addresses different compression rates
Engineered mesh upper improves breathability
LITE-SHOW™ technology improves visibility in low-light conditions

FLYTEFOAM™ cushioning provides lightweight impact absorption

The shoe's upper is made with recycled materials to reduce waste and carbon emissions

MEN'S

STACK HEIGHT: 24mm-14mm // DROP: 10mm // WEIGHT: 9.7oz/276g*

GEL-CUMULUS® 23 LITE-SHOW™

Style #: 1011B448.300
Colour: LITE-SHOW™/
GREEN GECKO
M.S.R.P.: \$170.00
ZZ: z05390z
Size: 7-13, 14, 15, 16
Intro Date: 01/01/2022
EOL: 03/31/2022



WOMEN'S

STACK HEIGHT: 23mm-13mm // DROP: 10mm // WEIGHT: 8.4oz/238g*

GEL-CUMULUS® 23 LITE-SHOW™

Style #: 1012B278.300
Colour: LITE-SHOW™/
HAZARD GREEN
M.S.R.P.: \$170.00
ZZ: z05390z
Size: 7-13, 14, 15, 16
Intro Date: 01/01/2022
EOL: 03/31/2022



GEL-KAYANO® 28

The GEL-KAYANO® 28 shoe creates a stable stride that moves you towards a balanced mindset.

Featuring a lower-profile external heel counter, this piece cradles your foot with improved rearfoot support.

To improve stability and responsiveness, we added FF BLAST™ cushioning to the midsole. It provides a smooth and supportive feel in each step.

The trainer's new GEL® technology shape delivers a smooth stride, allowing you to experience a softer landing without losing speed.

FEATURES

Engineered mesh upper improves breathability

Redesigned external heel counter helps keep the foot stable and provide a more comfortable stride

DYNAMIC DUOMAX™ technology helps reduce pronation

3D SPACE CONSTRUCTION™ feature improves compression at footstrike

Rearfoot and forefoot GEL® technology cushioning provides excellent shock absorption

FF BLAST™ technology provides lightweight cushioning and a responsive rebound

OrthoLite™ X-55 sockliner improves comfort

AHARPLUS™ heel plug improves the outsole durability

TRUSSTIC™ technology improves stability

MEN'S

STACK HEIGHT: 23mm-13mm // DROP: 10mm // WEIGHT: 10.9oz/308g*

GEL-KAYANO® 28

Style #: 1011B189.004
Colour: BLACK/
HAZARD GREEN
M.S.R.P.: \$220.00
ZZ: z00121z
Size: 7-13, 14, 15, 16
Intro Date: 12/01/2021
EOL: 05/31/2022



GEL-KAYANO® 28

Style #: 1011B189.003
Colour: BLACK/WHITE
M.S.R.P.: \$220.00
ZZ: z00121z
Size: 7-13, 14, 15, 16
Intro Date: 12/01/2021
EOL: 05/31/2022



GEL-KAYANO® 28

Style #: 1011B189.402
Colour: LAKE DRIVE/
BLACK
M.S.R.P.: \$220.00
ZZ: z00121z
Size: 7-13, 14, 15, 16
Intro Date: 12/01/2021
EOL: 05/31/2022



GEL-KAYANO® 28

Style #: 1011B189.022
Colour: SHEET ROCK/
HAZARD GREEN
M.S.R.P.: \$220.00
ZZ: z00121z
Size: 7-13, 14, 15, 16
Intro Date: 12/01/2021
EOL: 05/31/2022



GEL-KAYANO® 28

Style #: 1011B188.003
Colour: BLACK/WHITE
M.S.R.P.: \$220.00
ZZ: z00121z
Size: 7-13, 14, 15, 16
Intro Date: 12/01/2021
EOL: 05/31/2022



GEL-KAYANO® 28

Style #: 1011B191.003
Colour: BLACK/WHITE
M.S.R.P.: \$220.00
ZZ: z00121z
Size: 7-13, 14, 15, 16
Intro Date: 12/01/2021
EOL: 05/31/2022

GEL-KAYANO® 28

The GEL-KAYANO® 28 shoe creates a stable stride that moves you towards a balanced mindset.

Featuring a lower-profile external heel counter, this piece cradles your foot with improved rearfoot support.

To improve stability and responsiveness, we added FF BLAST™ cushioning to the midsole. It provides a smooth and supportive feel in each step.

The trainer's new GEL® technology shape delivers a smooth stride, allowing you to experience a softer landing without losing speed.

FEATURES

Engineered mesh upper improves breathability

Redesigned external heel counter helps keep the foot stable and provide a more comfortable stride

DYNAMIC DUOMAX™ technology helps reduce pronation

3D SPACE CONSTRUCTION™ feature improves compression at footstrike

Rearfoot and forefoot GEL® technology cushioning provides excellent shock absorption

FF BLAST™ technology provides lightweight cushioning and a responsive rebound

OrthoLite™ X-55 sockliner improves comfort

AHARPLUS™ heel plug improves the outsole durability

TRUSSTIC™ technology improves stability

WOMEN'S

STACK HEIGHT: 25mm-12mm // DROP: 13mm // WEIGHT: 9.1oz/258g*

GEL-KAYANO® 28

Style #: 1012B047.004
Colour: BLACK/SAGE
M.S.R.P.: \$220.00
ZZ: z00121z
Size: 5-13
Intro Date: 12/01/2021
EOL: 05/31/2022



CO

GEL-KAYANO® 28

Style #: 1012B047.003
Colour: BLACK/WHITE
M.S.R.P.: \$220.00
ZZ: z00121z
Size: 5-13
Intro Date: 12/01/2021
EOL: 05/31/2022



GEL-KAYANO® 28

Style #: 1012B047.402
Colour: MAKOTO BLUE/
BARELY ROSE
M.S.R.P.: \$220.00
ZZ: z00121z
Size: 5-13
Intro Date: 12/01/2021
EOL: 05/31/2022



GEL-KAYANO® 28

Style #: 1012B047.702
Colour: BARELY ROSE/
WHITE
M.S.R.P.: \$220.00
ZZ: z00121z
Size: 5-13
Intro Date: 12/01/2021
EOL: 05/31/2022



CO 2A

GEL-KAYANO® 28

Style #: 1012B048.003
Colour: BLACK/WHITE
M.S.R.P.: \$220.00
ZZ: z00121z
Size: 5-13
Intro Date: 12/01/2021
EOL: 05/31/2022



CO D

GEL-KAYANO® 28

Style #: 1012B046.003
Colour: BLACK/WHITE
M.S.R.P.: \$220.00
ZZ: z00121z
Size: 5-13
Intro Date: 12/01/2021
EOL: 05/31/2022



D

GEL-KAYANO® 28

Style #: 1012B046.402
Colour: MAKOTO BLUE/
BARELY ROSE
M.S.R.P.: \$220.00
ZZ: z00121z
Size: 5-13
Intro Date: 12/01/2021
EOL: 05/31/2022

GEL-KAYANO® 28 LITE-SHOW™

The GEL-KAYANO® 28 LITE-SHOW™ shoe creates a stable stride that moves you towards a balanced mindset.

This design features reflective details that are strategically positioned to improve visibility when running in low-light settings.

To improve stability and responsiveness, we added FF BLAST™ cushioning to the midsole. It provides a smooth and supportive feel in each step.

The trainer's new GEL® technology shape delivers a smooth stride, allowing you to experience a softer landing without losing speed.

MEN'S

STACK HEIGHT: 23mm-13mm // DROP: 10mm // WEIGHT: 10.9oz/308g*

GEL-KAYANO® 28 LITE-SHOW™

Style #: 1011B341.700
Colour: LITE-SHOW™/
FLASH RED
M.S.R.P.: \$230.00
ZZ: z05621z
Size: 7-13, 14, 15
Intro Date: 01/01/2022
EOL: 03/31/2022



FEATURES

Engineered mesh upper improves airflow and support

External heel counter improves stability

LITE-SHOW™ technology improves visibility in low-light settings

OrthoLite™ X-55 sockliner helps create a more responsive rebound

FF BLAST™ cushioning creates lightweight impact absorption and a responsive energy return

DYNAMIC DUOMAX™ technology improves stability and helps reduce overpronation

Rearfoot and forefoot GEL® technology improves impact absorption and creates a softer feeling at footstrike

3D SPACE CONSTRUCTION™ improves compression at footstrike

AHARPLUS™ heel plug increases the shoe's durability

WOMEN'S

STACK HEIGHT: 25mm-12mm // DROP: 13mm // WEIGHT: 9.1oz/258g*

GEL-KAYANO® 28 LITE-SHOW™

Style #: 1012B187.700
Colour: LITE-SHOW™/
SUN CORAL
M.S.R.P.: \$230.00
ZZ: z05621z
Size: z05621z
Intro Date: 01/01/2022
EOL: 03/31/2022



GEL-KAYANO® 28 COLOUR INJECTION

The GEL-KAYANO® 28 shoe from the colour Injection pack creates a stable stride that moves you towards a balanced mindset.

This colourway is inspired by the heritage of our traditionally vibrant running shoes. It features bright tones and energized graphics that are complemented with various coastal caricatures.

To improve stability and responsiveness, we added FF BLAST™ cushioning to the midsole. It provides a smooth and supportive feel in each step.

The trainer's new GEL® technology shape delivers a smooth stride, allowing you to experience a softer landing without losing speed.

MEN'S

STACK HEIGHT: 23mm-13mm // DROP: 10mm // WEIGHT: 10.6oz/301g*

**GEL-KAYANO® 28
COLOUR INJECTION**
Style #: 1011B449.001
Colour: BLACK/
HAZARD GREEN
M.S.R.P.: \$220.00
ZZ: z00121z
Size: 7-13, 14, 15, 16
Intro Date: 02/01/2022
EOL: 05/31/2022



FEATURES

Engineered mesh upper improves airflow and support

External heel counter improves stability

OrthoLite™ X-55 sockliner helps create a more responsive rebound

FF BLAST™ cushioning creates lightweight impact absorption and a responsive energy return

DYNAMIC DUOMAX™ technology improves stability and helps reduce overpronation

Rearfoot and forefoot GEL® technology improves impact absorption and creates a softer feeling at footstrike

3D SPACE CONSTRUCTION™ improves compression at footstrike

AHARPLUS™ heel plug increases the shoe's durability

WOMEN'S

STACK HEIGHT: 25mm-12mm // DROP: 13mm // WEIGHT: 8.6oz/243g*

**GEL-KAYANO® 28
COLOUR INJECTION**
Style #: 1012B279.001
Colour: BLACK/
SOUR YUZU
M.S.R.P.: \$220.00
ZZ: z00121z
Size: 5-12
Intro Date: 02/01/2022
EOL: 05/31/2022



GEL-KAYANO®28 KNIT

The GEL-KAYANO® 28 MK shoe creates a stable stride that moves you towards a balanced mindset.

The shoe's MONO-SOCK™ construction comfortably wraps your foot for improved support.

To improve stability and responsiveness, we added FF BLAST™ cushioning to the midsole. It provides a smooth and supportive feel in each step.

The trainer's new GEL® technology shape delivers a smooth stride, allowing you to experience a softer landing without losing speed.

FEATURES

MONO-SOCK™ upper construction provides targeted support and a comfortable foothold

Redesigned external heel counter helps keep the foot stable and provide a more comfortable stride

DYNAMIC DUOMAX™ technology helps reduce pronation

3D SPACE CONSTRUCTION™ feature improves compression at footstrike

Rearfoot and forefoot GEL® technology cushioning provides excellent shock absorption

FF BLAST™ technology provides lightweight cushioning and a responsive rebound

OrthoLite™ X-55 sockliner improves comfort

AHARPLUS™ heel plug improves the outsole durability

MEN'S

STACK HEIGHT: 23mm-13mm // DROP: 10mm // WEIGHT: 10.9oz/308g*

GEL-KAYANO® 28 KNIT

Style #: 1011B278.400

Colour: MAKO BLUE/

ICE MINT

M.S.R.P.: \$220.00

ZZ: z00121z

Size: 7-13, 14, 15, 16

Intro Date: 12/01/2021

EOL: 05/31/2022



WOMEN'S

STACK HEIGHT: 25mm-12mm // DROP: 13mm // WEIGHT: 9.0oz/255g*

GEL-KAYANO® 28 KNIT

Style #: 1012B126.500

Colour: DEEP PLUM/

BLACK

M.S.R.P.: \$220.00

ZZ: z00121z

Size: 5-13

Intro Date: 12/01/2021

EOL: 05/31/2022



GT-2000® 10 G-TX

The GT-2000® 10 G-TX shoe keeps your mind and body focused on the road ahead. It's a versatile trainer that's functional for running in the rain or snow.

This shoe's GORE-TEX™ technology helps repel water to keep your feet dry and comfortable.

A layer of FLYTEFOAM™ Propel cushioning underfoot adds a more responsive rebound to your step.

The midsole's 3D SPACE CONSTRUCTION™ feature improves compression. This function allows you to experience a smoother and more stable ride.

FEATURES

GORE-TEX™ upper helps repel water and keep feet dry
Rearfoot and forefoot GEL® technology cushioning provides excellent shock absorption
FLYTEFOAM™ technology provides lightweight cushioning
FLYTEFOAM™ Propel technology cushioning increases impact absorption and responsiveness
3D SPACE CONSTRUCTION™ feature improves compression at footstrike
LITETRUSST™ technology to improve medial support
OrthoLite™ X-30 sockliner provides soft step-in comfort

MEN'S

STACK HEIGHT: 22mm-14mm // DROP: 8mm // WEIGHT: 10.7oz/302g*

GT-2000® 10 G-TX

Style #: 101B255.025
Colour: GRAPHITE GREY/
BLACK
M.S.R.P.: \$190.00
ZZ: z05401z
Size: 7-14, 15, 16, 17
Intro Date: 01/01/2022
EOL: 05/31/2022



WOMEN'S

STACK HEIGHT: 21mm-13mm // DROP: 8mm // WEIGHT: 8.9oz/252g*

GT-2000® 10 G-TX

Style #: 1012B103.025
Colour: CARRIER GREY/
BLACK
M.S.R.P.: \$190.00
ZZ: z05401z
Size: 5-13
Intro Date: 01/01/2022
EOL: 05/31/2022



GT-2000® 10

The GT-2000® 10 shoe keeps your mind and body focused on the road ahead. It's a versatile running style that's functional for various distances.

The engineered knit upper and 3D print details create a featherlight feel with a touch of added stability.

A layer of FLYTEFOAM™ Propel cushioning underfoot adds a more responsive rebound to your step.

The midsole's 3D SPACE CONSTRUCTION™ feature improves compression. This function allows you to experience a smoother and more stable ride.

FEATURES

FLYTEFOAM™ technology cushioning

Rearfoot GEL® technology cushioning

DUOMAX® technology

AHARPLUS™ heel plug improves durability

MEN'S

STACK HEIGHT: 21mm-13mm // DROP: 8mm // WEIGHT: 9.8oz/277g*

GT-2000® 10

Style #: 1011B185.401
Colour: LAKE DRIVE/
WHITE
M.S.R.P.: \$170.00
ZZ: z05390z
Size: 7-14, 15, 16, 17
Intro Date: 01/01/2022
EOL: 08/31/2022



CO

GT-2000® 10

Style #: 1011B185.001
Colour: BLACK/BLACK
M.S.R.P.: \$170.00
ZZ: z05390z
Size: 7-14, 15, 16, 17
Intro Date: 01/01/2022
EOL: 08/31/2022



CO

GT-2000® 10

Style #: 1011B185.002
Colour: BLACK/WHITE
M.S.R.P.: \$170.00
ZZ: z05390z
Size: 7-14, 15, 16, 17
Intro Date: 01/01/2022
EOL: 08/31/2022



GT-2000® 10

Style #: 1011B185.023
Colour: CARRIER GREY/
WHITE
M.S.R.P.: \$170.00
ZZ: z05390z
Size: 7-14, 15, 16, 17
Intro Date: 01/01/2022
EOL: 08/31/2022



CO

2E

GT-2000® 10

Style #: 1011B186.002
Colour: BLACK/WHITE
M.S.R.P.: \$170.00
ZZ: z05390z
Size: 7-14, 15, 16, 17
Intro Date: 01/01/2022
EOL: 08/31/2022



2E

GT-2000® 10

Style #: 1011B186.401
Colour: LAKE DRIVE/
WHITE
M.S.R.P.: \$170.00
ZZ: z05390z
Size: 7-14, 15, 16, 17
Intro Date: 01/01/2022
EOL: 08/31/2022



CO

4E

GT-2000® 10

Style #: 1011B184.002
Colour: BLACK/WHITE
M.S.R.P.: \$170.00
ZZ: z05390z
Size: 7-14, 15, 16, 17
Intro Date: 01/01/2022
EOL: 08/31/2022

GT-2000® 10

The GT-2000® 10 shoe keeps your mind and body focused on the road ahead. It's a versatile running style that's functional for various distances.

The engineered knit upper and 3D print details create a featherlight feel with a touch of added stability.

A layer of FLYTEFOAM™ Propel cushioning underfoot adds a more responsive rebound to your step.

The midsole's 3D SPACE CONSTRUCTION™ feature improves compression. This function allows you to experience a smoother and more stable ride.

FEATURES

FLYTEFOAM™ technology cushioning

Rearfoot GEL® technology cushioning

DUOMAX® technology

AHARPLUS™ heel plug improves durability

WOMEN'S

STACK HEIGHT: 20mm-12mm// DROP: 8mm // WEIGHT: 8.2oz/233g*

GT-2000® 10

Style #: 1012B045.402

Colour: LAKE DRIVE/
WHITE

M.S.R.P.: \$170.00

ZZ: z05390z

Size: 5-13

Intro Date: 01/01/2022

EOL: 08/31/2022



CO

GT-2000® 10

Style #: 1012B045.002

Colour: BLACK/WHITE

M.S.R.P.: \$170.00

ZZ: z05390z

Size: 5-13

Intro Date: 01/01/2022

EOL: 08/31/2022



CO

GT-2000® 10

Style #: 1012B045.020

Colour: SHEET ROCK/
PINK RAVE

M.S.R.P.: \$170.00

ZZ: z05390z

Size: 5-13

Intro Date: 01/01/2022

EOL: 08/31/2022



GT-2000® 10

Style #: 1012B045.702

Colour: BARELY ROSE/
DEEP PLUM

M.S.R.P.: \$170.00

ZZ: z05390z

Size: 5-13

Intro Date: 01/01/2022

EOL: 08/31/2022



CO

2A

GT-2000® 10

Style #: 1012B042.020

Colour: SHEET ROCK/
PINK RAVE

M.S.R.P.: \$170.00

ZZ: z05390z

Size: 5-13

Intro Date: 01/01/2022

EOL: 08/31/2022



CO

D

GT-2000® 10

Style #: 1012B044.002

Colour: BLACK/WHITE

M.S.R.P.: \$170.00

ZZ: z05390z

Size: 5-13

Intro Date: 01/01/2022

EOL: 08/31/2022



CO

D

GT-2000® 10

Style #: 1012B044.020

Colour: SHEET ROCK/
PINK RAVE

M.S.R.P.: \$170.00

ZZ: z05390z

Size: 5-13

Intro Date: 01/01/2022

EOL: 08/31/2022

GT-2000® 10 LITE-SHOW™

The GT-2000® 10 LITE-SHOW™ shoe keeps your body and mind focused on the road ahead. It's a versatile running style that's functional for various distances.

This design features reflective details that are strategically positioned to improve visibility when running in low-light settings.

A layer of FLYTEFOAM™ Propel cushioning underfoot adds a more responsive rebound to your step.

The midsole's 3D SPACE CONSTRUCTION™ feature improves compression. This function allows you to experience a smoother and more stable ride.

MEN'S

STACK HEIGHT: 22mm-14mm // DROP: 8mm // WEIGHT: 10.1oz/286g*

GT-2000® 10 LITE-SHOW™

Style #: 1011B457.800
Colour: LITE-SHOW™/
SHOCKING ORANGE
M.S.R.P.: \$180.00
ZZ: z00990z
Size: 7-14, 15, 16, 17
Intro Date: 01/01/2022
EOL: 03/31/2022



FEATURES

Engineered knit upper offers a supportive and comfortable foothold

Rearfoot and forefoot GEL® technology improves impact absorption and creates a softer feeling at footstrike

FLYTEFOAM™ technology provides lightweight cushioning

FLYTEFOAM™ Propel technology cushioning increases impact absorption and responsiveness

3D SPACE CONSTRUCTION™ feature improves compression at footstrike

LITETRUSST™ technology improves medial support

LITE-SHOW™ technology improves visibility in low-light conditions

OrthoLite™ X-30 sockliner provides soft step-in comfort

WOMEN'S

STACK HEIGHT: 21mm-13mm// DROP: 8mm // WEIGHT: 8.5oz/240g*

GT-2000® 10 LITE-SHOW™

Style #: 1012B287.700
Colour: LITE-SHOW™/
PINK GLO
M.S.R.P.: \$180.00
ZZ: z00990z
Size: 5-13
Intro Date: 01/01/2022
EOL: 03/31/2022



GT-1000® 11 GTX

Our key focus for the GT-1000® 11 GTX shoe was to make this style waterproof and breathable. Thanks to its GORE-TEX™ upper, this shoe keeps the elements out when you're running in wet conditions.

FLYTEFOAM™ cushioning in the midsole is tuned with a lower density than the previous version. Teamed with GEL® technology, this combination creates softer landings and smoother transitions.

LITETRUSST™ technology is placed on the midsole's inside angle to reduce pronation. It helps produce a more supportive stride while keeping overpronation at bay.

FEATURES

GORE-TEX™ membrane helps prevent rain from entering the shoe's interior

External heel counter improves the fit and helps increase stability

LITETRUSST™ technology improves medial support and midfoot integrity

FLYTEFOAM™ cushioning provides lightweight impact absorption

Rearfoot GEL® technology improves impact absorption and creates a softer feeling at footstrike

OrthoLite™ X-30 sockliner provides soft step-in comfort

MEN'S

STACK HEIGHT: 21mm-13mm // DROP: 8mm // WEIGHT: 10.4oz/295g*

GT-2000® 10 GTX

Style #: 1011B447.001
Colour: BLACK/
SHOCKING ORANGE
M.S.R.P.: \$160.00
ZZ: z00880z
Size: 7-13, 14,15
Intro Date: 01/01/2022
EOL: 05/31/2022



WOMEN'S

STACK HEIGHT: 20mm-12mm // DROP: 8mm // WEIGHT: 8.8oz/250g*

GT-2000® 10 GTX

Style #: 1012B277.001
Colour: BLACK/
FUCHSIA RED
M.S.R.P.: \$160.00
ZZ: z00880z
Size: 5-12
Intro Date: 01/01/2022
EOL: 05/31/2022



GT-1000® 11

Our key focus for the GT-1000® 11 shoe was to make it softer and smoother. Designed for an active lifestyle, this shoe is functional for running or wearing to the gym.

FLYTEFOAM™ cushioning in the midsole is tuned with a lower density than the previous version. Teamed with GEL® technology, this combination creates softer landings and smoother transitions.

LITETRUSST™ technology is placed on the midsole's inside angle to reduce pronation. It helps produce a more supportive stride while keeping overpronation at bay.

FEATURES

Engineered mesh upper improves breathability and wraps the foot with a soft feel
 External heel counter improves the fit and helps increase stability
 LITETRUSST™ technology improves medial support and midfoot integrity
 FLYTEFOAM™ cushioning provides lightweight impact absorption
 Rearfoot GEL® technology improves impact absorption and creates a softer feeling at footstrike
 OrthoLite™ X-30 sockliner provides soft step-in comfort

MEN'S

STACK HEIGHT: 21mm-13mm // DROP: 8mm // WEIGHT: 9.5oz/270g*

GT-1000® 11

Style #: 1011B354.400
 Colour: LAKE DRIVE/
 BLACK
 M.S.R.P.: \$140.00
 ZZ: z00070z
 Size: 7-13, 14,15
 Intro Date: 02/01/2022
 EOL: 01/31/2023



GT-1000® 11

Style #: 1011B354.002
 Colour: BLACK/BLACK
 M.S.R.P.: \$140.00
 ZZ: z00070z
 Size: 7-13, 14,15
 Intro Date: 02/01/2022
 EOL: 01/31/2023



GT-1000® 11

Style #: 1011B354.020
 Colour: SHEET ROCK/
 BLACK
 M.S.R.P.: \$140.00
 ZZ: z00070z
 Size: 7-13, 14,15
 Intro Date: 02/01/2022
 EOL: 05/31/2022



GT-1000® 11

COLOUR INJECTION
 Style #: 1011B452.001
 Colour: BLACK/
 ELECTRIC BLUE
 M.S.R.P.: \$140.00
 ZZ: z00070z
 Size: 7-13, 14,15
 Intro Date: 02/01/2022
 EOL: 05/31/2022



GT-1000® 11

Style #: 1011B355.400
 Colour: LAKE DRIVE/
 BLACK
 M.S.R.P.: \$140.00
 ZZ: z00070z
 Size: 7-13, 14,15
 Intro Date: 02/01/2022
 EOL: 05/31/2022



GT-1000® 11

Style #: 1011B356.002
 Colour: BLACK/BLACK
 M.S.R.P.: \$140.00
 ZZ: z00070z
 Size: 7-13, 14,15
 Intro Date: 02/01/2022
 EOL: 01/31/2023



GT-1000® 11

Style #: 1011B356.400
 Colour: LAKE DRIVE/
 BLACK
 M.S.R.P.: \$140.00
 ZZ: z00070z
 Size: 7-13, 14,15
 Intro Date: 02/01/2022
 EOL: 01/31/2023

WOMEN'S

STACK HEIGHT: 20mm-12mm // DROP: 8mm // WEIGHT: 7.9oz/225g*

GT-1000® 11

Style #: 1012B197.100
 Colour: WHITE/
 CLEAR BLUE
 M.S.R.P.: \$140.00
 ZZ: z00070z
 Size: 5-12
 Intro Date: 02/01/2022
 EOL: 05/31/2022



GT-1000® 11

Style #: 1012B197.002
 Colour: BLACK/BLACK
 M.S.R.P.: \$140.00
 ZZ: z00070z
 Size: 5-12
 Intro Date: 02/01/2022
 EOL: 01/31/2023



GT-1000® 11

Style #: 1012B197.020
 Colour: PIEDMONT GREY/
 WHITE
 M.S.R.P.: \$140.00
 ZZ: z00070z
 Size: 5-12
 Intro Date: 02/01/2022
 EOL: 01/31/2023



GT-1000® 11

COLOUR INJECTION
 Style #: 1012B282.001
 Colour: BLACK/PINK GLO
 M.S.R.P.: \$140.00
 ZZ: z00070z
 Size: 5-12
 Intro Date: 02/01/2022
 EOL: 05/31/2022



GT-1000® 11

Style #: 1012B196.002
 Colour: BLACK/BLACK
 M.S.R.P.: \$140.00
 ZZ: z00070z
 Size: 5-12
 Intro Date: 02/01/2022
 EOL: 05/31/2022

PERFORMANCE RUN

LEGENDS | EXTENDED SIZES & WIDTHS

MEN'S WIDE 2E



GEL-NIMBUS® 24
Style #: 1011B361.001
Colour: BLACK/WHITE
M.S.R.P.: \$200.00
ZZ: z00011z
Size: 7-13, 14, 15, 16
Intro Date: 01/01/2022
EOL: 11/30/2022



GEL-NIMBUS® 24
Style #: 1011B361.400
Colour: LAKE DRIVE/
HAZARD GREEN
M.S.R.P.: \$200.00
ZZ: z00011z
Size: 7-13, 14, 15, 16
Intro Date: 01/01/2022
EOL: 11/30/2022



GEL-CUMULUS® 24
Style #: 1011B365.020
Colour: CARRIER GREY/
WHITE
M.S.R.P.: \$170.00
ZZ: z05390z
Size: 7-13, 14, 15, 16
Intro Date: 05/01/2022
EOL: 12/31/2022



GEL-CUMULUS® 24
Style #: 1011B365.003
Colour: BLACK/
SHOCKING ORANGE
M.S.R.P.: \$170.00
ZZ: z05390z
Size: 7-13, 14, 15, 16
Intro Date: 05/01/2022
EOL: 12/31/2022



GEL-CUMULUS® 23
Style #: 1011B014.001
Colour: BLACK/WHITE
M.S.R.P.: \$160.00
ZZ: z00880z
Size: 7-13, 14, 15, 16
Intro Date: 12/01/2021
EOL: 03/31/2022



GEL-KAYANO® 28
Style #: 1011B188.003
Colour: BLACK/WHITE
M.S.R.P.: \$220.00
ZZ: z00121z
Size: 7-13, 14, 15, 16
Intro Date: 12/01/2021
EOL: 05/31/2022



GT-2000® 10
Style #: 1011B186.002
Colour: BLACK/WHITE
M.S.R.P.: \$170.00
ZZ: z05390z
Size: 7-14, 15, 16, 17
Intro Date: 01/01/2022
EOL: 08/31/2022



GT-2000® 10
Style #: 1011B186.401
Colour: LAKE DRIVE/
WHITE
M.S.R.P.: \$170.00
ZZ: z05390z
Size: 7-14, 15, 16, 17
Intro Date: 01/01/2022
EOL: 08/31/2022



GT-1000® 11
Style #: 1011B355.400
Colour: LAKE DRIVE/
BLACK
M.S.R.P.: \$140.00
ZZ: z00070z
Size: 7-13, 14, 15
Intro Date: 02/01/2022
EOL: 01/31/2023

MEN'S EXTRA WIDE 4E



GEL-NIMBUS® 24
Style #: 1011B363.001
Colour: BLACK/WHITE
M.S.R.P.: \$200.00
ZZ: z00011z
Size: 7-13, 14, 15, 16
Intro Date: 01/01/2022
EOL: 11/30/2022



GEL-NIMBUS® 24
Style #: 1011B363.400
Colour: LAKE DRIVE/
HAZARD GREEN
M.S.R.P.: \$200.00
ZZ: z00011z
Size: 7-13, 14, 15, 16
Intro Date: 01/01/2022
EOL: 11/30/2022



GEL-CUMULUS® 24
Style #: 1011B367.020
Colour: CARRIER GREY/
WHITE
M.S.R.P.: \$170.00
ZZ: z05390z
Size: 7-13, 14, 15, 16
Intro Date: 05/01/2022
EOL: 12/31/2022



GEL-CUMULUS® 24
Style #: 1011B367.003
Colour: BLACK/
SHOCKING ORANGE
M.S.R.P.: \$170.00
ZZ: z05390z
Size: 7-13, 14, 15, 16
Intro Date: 05/01/2022
EOL: 12/31/2022



GEL-CUMULUS® 23
Style #: 1011B011.001
Colour: BLACK/WHITE
M.S.R.P.: \$160.00
ZZ: z00880z
Size: 7-13, 14, 15, 16
Intro Date: 12/01/2021
EOL: 03/31/2022



GEL-KAYANO® 28
Style #: 1011B191.003
Colour: BLACK/WHITE
M.S.R.P.: \$220.00
ZZ: z00121z
Size: 7-13, 14, 15, 16
Intro Date: 12/01/2021
EOL: 05/31/2022



GT-2000® 10
Style #: 1011B184.002
Colour: BLACK/WHITE
M.S.R.P.: \$170.00
ZZ: z05390z
Size: 7-14, 15, 16, 17
Intro Date: 01/01/2022
EOL: 08/31/2022



GT-1000® 11
Style #: 1011B356.002
Colour: BLACK/BLACK
M.S.R.P.: \$140.00
ZZ: z00070z
Size: 7-13, 14, 15
Intro Date: 02/01/2022
EOL: 01/31/2023



GT-1000® 11
Style #: 1011B356.400
Colour: LAKE DRIVE/
BLACK
M.S.R.P.: \$140.00
ZZ: z00070z
Size: 7-13, 14, 15
Intro Date: 02/01/2022
EOL: 01/31/2023

PERFORMANCE RUN

LEGENDS | EXTENDED SIZES & WIDTHS

WOMEN'S NARROW

2A



GEL-CUMULUS® 24
Style #: 1012B207.020
Colour: CARRIER GREY/
WHITE
M.S.R.P.: \$170.00
ZZ: z05390z
Size: 5-12
Intro Date: 05/01/2022
EOL: 12/31/2022



GEL-KAYANO® 28
Style #: 1012B048.003
Colour: BLACK/WHITE
M.S.R.P.: \$220.00
ZZ: z00121z
Size: 5-13
Intro Date: 12/01/2021
EOL: 05/31/2022



GT-2000® 10
Style #: 1012B042.020
Colour: SHEET ROCK/
PINK RAVE
M.S.R.P.: \$170.00
ZZ: z05390z
Size: 5-13
Intro Date: 01/01/2022
EOL: 08/31/2022

WOMEN'S WIDE

D



GEL-NIMBUS® 24
Style #: 1012B199.001
Colour: BLACK/WHITE
M.S.R.P.: \$200.00
ZZ: z00011z
Size: 5-13
Intro Date: 01/01/2022
EOL: 11/30/2022



GEL-NIMBUS® 24
Style #: 1012B199.400
Colour: FRENCH BLUE/
BARELY ROSE
M.S.R.P.: \$200.00
ZZ: z00011z
Size: 5-13
Intro Date: 01/01/2022
EOL: 11/30/2022



GEL-CUMULUS® 24
Style #: 1012B205.020
Colour: CARRIER GREY/
WHITE
M.S.R.P.: \$170.00
ZZ: z05390z
Size: 5-12
Intro Date: 05/01/2022
EOL: 12/31/2022



GEL-CUMULUS® 24
Style #: 1012B205.300
Colour: OASIS GREEN/
BLACK
M.S.R.P.: \$170.00
ZZ: z05390z
Size: 5-12
Intro Date: 05/01/2022
EOL: 12/31/2022



GEL-CUMULUS® 23
Style #: 1012A889.001
Colour: BLACK/WHITE
M.S.R.P.: \$160.00
ZZ: z00880z
Size: 5-12
Intro Date: 12/01/2021
EOL: 03/31/2022



GEL-KAYANO® 28
Style #: 1012B046.003
Colour: BLACK/WHITE
M.S.R.P.: \$220.00
ZZ: z00121z
Size: 5-13
Intro Date: 12/01/2021
EOL: 05/31/2022



GEL-KAYANO® 28
Style #: 1012B046.402
Colour: MAKO BLUE/
BARELY ROSE
M.S.R.P.: \$220.00
ZZ: z00121z
Size: 5-13
Intro Date: 12/01/2021
EOL: 05/31/2022



GT-2000® 10
Style #: 1012B044.002
Colour: BLACK/WHITE
M.S.R.P.: \$170.00
ZZ: z05390z
Size: 5-13
Intro Date: 01/01/2022
EOL: 08/31/2022



GT-2000® 10
Style #: 1012B044.020
Colour: SHEET ROCK/
PINK RAVE
M.S.R.P.: \$170.00
ZZ: z05390z
Size: 5-13
Intro Date: 01/01/2022
EOL: 08/31/2022



GT-1000® 11
Style #: 1012B196.002
Colour: BLACK/BLACK
M.S.R.P.: \$140.00
ZZ: z00070z
Size: 5-12
Intro Date: 02/01/2022
EOL: 01/31/2023

COMPETE

SS22 | ASICS CANADA

FOOTWEAR





MAGIC SPEED™

The MAGIC SPEED™ shoe is made for racing or regular training runs. It offers the versatility you need to move your body and your mind towards a new personal best.

Designed to propel your foot forward, GUIDESOLE™ technology is combined with a carbon forefoot plate. This creates a smooth rolling sensation as you move through your stride.

Traditionally, when you add more foam to a shoe, you add more weight. By stacking the midsole with FF BLAST™ cushioning, this material adds a responsive feel to your step while keeping the shoe lightweight.

FEATURES

Engineered mesh upper improves breathability
GUIDESOLE™ technology helps conserve energy
FF BLAST™ technology provides lightweight cushioning and a responsive rebound
AHAR® rubber outsole improves durability
A lightweight carbon plate runs from the midfoot forward to add structure and improve toe-off propulsion

MEN'S

STACK HEIGHT: 29mm-24mm // DROP: 5mm // WEIGHT: 8.1oz/230g*

MAGIC SPEED™

Style #: 1011B026.402
Colour: MAKO BLUE/
HAZARD GREEN
M.S.R.P.: \$200.00
ZZ: z00011z
Size: 7-13, 14, 15
Intro Date: 12/01/2021
EOL: 05/31/2022



WOMEN'S

STACK HEIGHT: 28mm-23mm // DROP: 5mm // WEIGHT: 6.5oz/184g*

MAGIC SPEED™

Style #: 1012A895.400
Colour: MAKO BLUE/
CLEAR BLUE
M.S.R.P.: \$200.00
ZZ: z00011z
Size: 5-12
Intro Date: 12/01/2021
EOL: 05/31/2022



NOOSA TRI™ 14



SOFTER



IMPROVED FIT



FRESH COLOUR



NOOSA TRI™ 14

The NOOSA TRI™ 14 shoe remixes archived inspiration with a sock-like fit. It's formed with a lightweight construction and an efficient ride underfoot.

Bold colours and patterns on the engineered mesh upper are inspired by the early GEL-NOOSA™ TRI styles from the 2000s. Convenient features, like the heel pull-tabs and toggled laces, make the shoes easier to put on. This makes it more practical after exiting a triathlon's swim stage or getting out the door quicker.

With GUIDESOLE™ technology underfoot, these shoes help reduce ankle flexion. Its curved design allows you to conserve more energy while experiencing an easy forward roll.

FEATURES

FLYTEFOAM™ cushioning provides lightweight impact absorption
GUIDESOLE™ technology helps conserve energy by reducing ankle flexion

Engineered mesh upper improves breathability

AHARPLUS™ outsole improves durability

Sockliner is produced with a solution dyeing process that reduces water usage and carbon emissions

Full-ground contact design creates a smoother and more efficient ride

Toggled laces make it easier to personalize the shoe's fit

Heel pull tabs make the shoes easier to take on and off

MEN'S

STACK HEIGHT: 26mm-21mm // DROP: 5mm // WEIGHT: 7.7oz/218g*

NOOSA TRI™ 14

Style #: 1011B368.300
Colour: HAZARD GREEN/
LAKE DRIVE
M.S.R.P.: \$160.00
ZZ: z00880z
Size: 7-13, 14, 15
Intro Date: 02/01/2022
EOL: 08/31/2022



NOOSA TRI™ 14

Style #: 1011B368.400
Colour: ELECTRIC BLUE/
BLACK
M.S.R.P.: \$160.00
ZZ: z00880z
Size: 7-13, 14, 15
Intro Date: 02/01/2022
EOL: 08/31/2022

WOMEN'S

STACK HEIGHT: 25mm-20mm // DROP: 5mm // WEIGHT: 7.1oz/201g*

NOOSA TRI™ 14

Style #: 1012B208.700
Colour: PINK GLO/BLACK
M.S.R.P.: \$160.00
ZZ: z00880z
Size: 5-12
Intro Date: 02/01/2022
EOL: 08/31/2022



NOOSA TRI™ 14

Style #: 1012B208.401
Colour: LAKE DRIVE/
WHITE
M.S.R.P.: \$160.00
ZZ: z00880z
Size: 5-12
Intro Date: 02/01/2022
EOL: 08/31/2022

GEL-DS TRAINER™ 26

The GEL-DS TRAINER™ 26 running shoe is recommended for runners who want to go fast. It keeps you supported and focused on your training as you move towards a positive mindset.

Functional for overpronators, the shoe's DUOMAX® technology improves stability, so you can experience a more balanced stride.

Meanwhile, GEL® technology and FLYTEFOAM™ cushioning create a softer landing with a more supportive feel.

FEATURES

FLYTEFOAM™ technology provides lightweight and durable cushioning

Rearfoot GEL® technology cushioning provides excellent shock absorption

Engineered knit upper

PROPULSION TRUSSTIC™ technology propels the foot forward

DUOMAX® technology helps reduce pronation

AHARPLUS™ heel plug improves durability

MEN'S

STACK HEIGHT: 18mm-10mm // DROP: 8mm // WEIGHT: 8.5oz/241g*

GEL-DS TRAINER™ 26

Style #: 1011B240.402

Colour: LAKE DRIVE/
SHOCKING ORANGE

M.S.R.P.: \$160.00

ZZ: z00880z

Size: 7-13, 14, 15

Intro Date: 01/01/2022

EOL: 05/31/2022



WOMEN'S

STACK HEIGHT: 17mm-9mm // DROP: 8mm // WEIGHT: 6.7oz/190g*

GEL-DS TRAINER™ 26

Style #: 1012B090.403

Colour: LAKE DRIVE/
CLEAR BLUE

M.S.R.P.: \$160.00

ZZ: z00880z

Size: 5-12

Intro Date: 01/01/2022

EOL: 05/31/2022



HYPER SPEED™

The HYPER SPEED™ shoe helps you get to the finish line faster while using less energy. This shoe's fast design helps you focus on your training as you move towards a new personal best.

Thanks to the shoe's higher stack height, it creates a more energized stride. This responsive rebound helps you conserve more energy, while propelling you towards a faster time.

FEATURES

Breathable mesh upper
Higher stack height in the midsole
Sustainable sockliner dye

MEN'S

STACK HEIGHT: 22mm-17mm // DROP: 5mm // WEIGHT: 7.4oz/210g*

HYPER SPEED™

Style #: 1011B025.402
Colour: MAKO BLUE/
HAZARD GREEN
M.S.R.P.: \$120.00
ZZ: z00660z
Size: 7-13, 14, 15
Intro Date: 12/01/2021
EOL: 05/31/2022



WOMEN'S

STACK HEIGHT: 21mm-16mm // DROP: 5mm // WEIGHT: 6.1oz/172g*

HYPER SPEED™

Style #: 1012A899.401
Colour: MAKO BLUE/
CLEAR BLUE
M.S.R.P.: \$120.00
ZZ: z00660z
Size: 5-12
Intro Date: 12/01/2021
EOL: 05/31/2022



UNISEX

STACK HEIGHT: 10mm-4.5mm // DROP: 5.5mm // WEIGHT: 4.94oz/140g*

GUN LAP™ 2

Style #: 1093A042.300

Colour: VELVET PINE/
SAFETY YELLOW

M.S.R.P.: \$150.00

ZZ: z05280z

Size: 5-13.14

Intro Date: 12/01/2021

EOL: 05/31/2022



HYPERSPRINT™ 7

The HYPERSPRINT™ 7 track & field shoe, carefully engineered for both male and female short-distance sprinters. A resin plate improves propulsion and grip, so you've got everything you need for high velocity sprints without the fear of slipping. No-slip films have been carefully placed for an extra level of reinforcement and an appropriate fit in the upper, so this sturdy shoe will see you through many events and training sessions to come. There's also an E.V.A sockliner for a flexible fit and extra support where you need it.

FEATURES

- E.V.A sockliner
- Pin spikes
- Resin plate for propulsion and grip
- No-sew upper generates a secure fit

UNISEX

STACK HEIGHT: 13mm-9mm // DROP: 4mm // WEIGHT: 6.0oz/170g*

HYPERSPRINT™ 7

Style #: 1091A015.300
Colour: VELVET PINE/
SAFETY YELLOW
M.S.R.P.: \$120.00
ZZ: z00660z
Size: 4-13,14,15
Intro Date: 12/01/2021
EOL: 05/31/2022



HYPER™ MD 7

The HYPER™ MD 7 track & field shoe has been crafted to suit the needs of middle-distance runners. The HYPER™ MD 7 shoe works hard to keep your feet as fresh as possible, with its lightweight feel and open mesh structure to help the air flow. And with no-sew films in place as added reinforcement and to provide an appropriate fit in the upper, the shoe does not compromise on sturdy design and practicality. The EVA midsole gives you great support underfoot, while the EVA sockliner is there for extra support and a flexible fit.

FEATURES

- EVA midsole
- EVA sockliner
- Pin spikes
- No-sew upper

UNISEX

STACK HEIGHT: 14mm-9mm // DROP: 5mm // WEIGHT: 6.2oz/175g*

HYPER™ MD 7

Style #: 1091A018.100
Colour: WHITE/
SAFETY YELLOW
M.S.R.P.: \$120.00
ZZ: z00660z
Size: 1-13,14,15
Intro Date: 12/01/2021
EOL: 05/31/2022



BLAST BEYOND SERIES

SS22 | ASICS CANADA

FOOTWEAR



GEL-KINSEI® BLAST LE



NEW MATERIALIZATION



OUTSOLE MARBLE



**FLYTEFOAM™
BLAST +**



GEL-KINSEI® BLAST LE

The GEL-KINSEI® Blast shoes are designed for distance runners seeking a smooth stride. Our focus for this trim level approach was to make this design look as good in the streets as it does on race day. Tonal hues on the engineered knit upper are met with advanced breathability for running and everyday scenarios.

An arrangement of GEL® technology and FF BLAST™ cushioning create a soft yet responsive step. After easing into the landing phase, the shoe propels you forward with a smooth transition.

The midsole's shape is inspired by a samurai's curvaceous katana sword. With a Pebax plate in the center, this feature redirects your movement forward and gives your run a faster feel.

FEATURES

Engineered knit upper provides excellent comfort and support

Pebax propulsion plate helps redirect the runner's energy forward and create a faster feel

FF BLAST™ cushioning provides lightweight impact absorption and a responsive rebound

FF BLAST PLUS™ cushioning generates lightweight impact absorption and good durability

Rearfoot and forefoot GEL® technology improves impact absorption and creates a softer feeling at footstrike

Strategic outsole engineering improves grip and durability

MEN'S

STACK HEIGHT: 28mm-18mm // DROP: 10mm // WEIGHT: 11.1oz/314g *

GEL-KINSEI® BLAST LE

Style #: 1011B332.400
Colour: LAKE DRIVE/
HAZARD GREEN
M.S.R.P.: \$250.00
ZZ: z05731z
Size: 7-13, 14, 15
Intro Date: 01/11/2022
EOL: 05/31/2022



WOMEN'S

STACK HEIGHT: 27mm-17mm // DROP: 10mm // WEIGHT: 9.0oz/255g *

GEL-KINSEI® BLAST LE

Style #: 1012B178.500
Colour: DEEP PLUM/
BARELY ROSE
M.S.R.P.: \$250.00
ZZ: z05731z
Size: 5-11
Intro Date: 01/11/2022
EOL: 05/31/2022



GEL-KINSEI® BLAST

The GEL-KINSEI® Blast shoes are designed for distance runners seeking a smooth stride. Our focus for this trim level approach was to make this design look as good in the streets as it does on race day. Tonal hues on the engineered knit upper are met with advanced breathability for running and everyday scenarios.

An arrangement of GEL® technology and FF BLAST™ cushioning create a soft yet responsive step. After easing into the landing phase, the shoe propels you forward with a smooth transition.

The midsole's shape is inspired by a samurai's curvaceous katana sword. With a Pebax plate in the center, this feature redirects your movement forward and gives your run a faster feel.

FEATURES

Engineered knit upper provides excellent comfort and support

Pebax propulsion plate helps redirect the runner's energy forward and create a faster feel

FF BLAST™ cushioning provides lightweight impact absorption and a responsive rebound

FF BLAST PLUS™ cushioning generates lightweight impact absorption and good durability

Rearfoot and forefoot GEL® technology improves impact absorption and creates a softer feeling at footstrike

Strategic outsole engineering improves grip and durability

MEN'S

STACK HEIGHT: 28mm-18mm // DROP: 10mm // WEIGHT: 11.1oz/316g*

GEL-KINSEI® BLAST

Style #: 1011B203.002
Colour: BLACK/BLACK
M.S.R.P.: \$250.00
ZZ: z05731z
Size:
Intro Date: 12/01/2021
EOL: 05/31/2022



GEL-KINSEI® BLAST

Style #: 1011B203.100
Colour: WHITE/WHITE
M.S.R.P.: \$250.00
ZZ: z05731z
Size:
Intro Date: 01/01/2022
EOL: 05/31/2022

WOMEN'S

STACK HEIGHT: 27mm-17mm // DROP: 10mm // WEIGHT: 9.2oz/262g*

GEL-KINSEI® BLAST

Style #: 1012B068.002
Colour: BLACK/BLACK
M.S.R.P.: \$250.00
ZZ: z05731z
Size:
Intro Date: 12/01/2021
EOL: 05/31/2022



GEL-KINSEI® BLAST

Style #: 1012B068.100
Colour: WHITE/WHITE
M.S.R.P.: \$250.00
ZZ: z05731z
Size:
Intro Date: 01/01/2022
EOL: 05/31/2022

NOVABLAST™ 2 LE

The NOVABLAST™ 2 shoe is a great way to meet your training goals while moving towards a clear mindset. For the second version of this series, we wanted to create a smoother and more responsive feel underfoot.

The heel stabilizer is designed to improve support while producing a smoother stride.

By fine-tuning the FF BLAST™ cushioning, the shoe offers a softer landing and a more energetic rebound.

The outsole's wider basenets create a more balanced landing while propelling your foot forward.

FEATURES

Engineered jacquard mesh upper provides excellent comfort and support while keeping feet cool

The heel stabilizer helps support the foot and create a more balanced stride

Gusseted tongue wing fit system improves the midfoot fit and reduces tongue sliding

FF BLAST™ technology provides lightweight cushioning and a responsive rebound

Trampoline inspired outsole design provides a more responsive bounce back

AHARPLUS™ outsole improves durability

MEN'S

STACK HEIGHT: 30mm-22mm // DROP: 8mm // WEIGHT: 9.3oz/264g*

NOVABLAST™ 2 LE

Style #: 1011B331.001
Colour: BLACK/
HAZARD GREEN
M.S.R.P.: \$180.00
ZZ: z00990z
Size: 7-13, 14, 15
Intro Date: 01/11/2022
EOL: 05/31/2022



NOVABLAST™ 2 LE

Style #: 1011B331.800
Colour: SHOCKING ORANGE/
PURE SILVER
M.S.R.P.: \$180.00
ZZ: z00990z
Size: 7-13, 14, 15
Intro Date: 01/11/2022
EOL: 05/31/2022

WOMEN'S

STACK HEIGHT: 29mm-21mm // DROP: 8mm // WEIGHT: 7.8oz/220g*

NOVABLAST™ 2 LE

Style #: 1012B177.500
Colour: DEEP PLUM/
BARELY ROSE
M.S.R.P.: \$180.00
ZZ: z00990z
Size: 5-12
Intro Date: 01/11/2022
EOL: 05/31/2022



NOVABLAST™ 2 LE

Style #: 1012B177.100
Colour: WHITE/
PURE SILVER
M.S.R.P.: \$180.00
ZZ: z00990z
Size: 5-12
Intro Date: 01/11/2022
EOL: 05/31/2022

NOVABLAST™ 2

The NOVABLAST™ 2 shoe is a great way to meet your training goals while moving towards a clear mindset. For the second version of this series, we wanted to create a smoother and more responsive feel underfoot.

The heel stabilizer is designed to improve support while producing a smoother stride.

By fine-tuning the FF BLAST™ cushioning, the shoe offers a softer landing and a more energetic rebound.

The outsole's wider basenets create a more balanced landing while propelling your foot forward.

FEATURES

Double engineered jacquard mesh upper provides excellent comfort and support while keeping feet cool

The heel stabilizer helps support the foot and create a more balanced stride

Gusseted tongue wing fit system improves the midfoot fit and reduces tongue sliding

FF BLAST™ technology provides lightweight cushioning and a responsive rebound

Trampoline inspired outsole design provides a more responsive bounce back

AHARPLUS™ outsole improves durability

MEN'S

STACK HEIGHT: 30mm-22mm // DROP: 8mm // WEIGHT: 9.8oz/278g*

NOVABLAST™ 2

Style #: 1011B192.021
Colour: CLAY GREY/
SHOCKING ORANGE
M.S.R.P.: \$180.00
ZZ: z00990z
Size: 7-13, 14, 15
Intro Date: 01/01/2022
EOL: 05/31/2022



NOVABLAST™ 2

Style #: 1011B192.402
Colour: LAKE DRIVE/
ICE MINT
M.S.R.P.: \$180.00
ZZ: z00990z
Size: 7-13, 14, 15
Intro Date: 01/01/2022
EOL: 05/31/2022

WOMEN'S

STACK HEIGHT: 29mm-21mm // DROP: 8mm // WEIGHT: 8.0oz/226g*

NOVABLAST™ 2

Style #: 1012B049.002
Colour: BLACK/
LAKE DRIVE
M.S.R.P.: \$180.00
ZZ: z00990z
Size: 5-12
Intro Date: 01/01/2022
EOL: 05/31/2022



NOVABLAST™ 2

Style #: 1012B049.300
Colour: SAGE/
OASIS GREEN
M.S.R.P.: \$180.00
ZZ: z00990z
Size: 5-12
Intro Date: 01/01/2022
EOL: 05/31/2022

NOVABLAST™ 2 COLOUR INJECTION

The NOVABLAST™ 2 shoe is a great way to meet your training goals while moving towards a clear mindset. For the second version of this series, we wanted to create a smoother and more responsive feel underfoot.

The heel stabilizer is designed to improve support while producing a smoother stride.

By fine-tuning the FF BLAST™ cushioning, the shoe offers a softer landing and a more energetic rebound.

The outsole's wider basenets create a more balanced landing while propelling your foot forward.

FEATURES

Double engineered jacquard mesh upper provides excellent comfort and support while keeping feet cool

The heel stabilizer helps support the foot and create a more balanced stride

Gusseted tongue wing fit system improves the midfoot fit and reduces tongue sliding

FF BLAST™ technology provides lightweight cushioning and a responsive rebound

Trampoline inspired outsole design provides a more responsive bounce back

AHARPLUS™ outsole improves durability

MEN'S

STACK HEIGHT: 30mm-22mm // DROP: 8mm // WEIGHT: 9.5oz/269g*

**NOVABLAST™ 2
COLOUR INJECTION**
Style #: 1011B455.100
Colour: WHITE/BLACK
M.S.R.P.: \$180.00
ZZ: z00990z
Size: 7-13, 14, 15
Intro Date: 02/01/2022
EOL: 05/31/2022



WOMEN'S

STACK HEIGHT: 29mm-21mm // DROP: 8mm // WEIGHT: 8.0oz/226g*

NOVABLAST™ 2
Style #: 1012B285.100
Colour: WHITE/
ELECTRIC BLUE
M.S.R.P.: \$180.00
ZZ: z00990z
Size: 5-12
Intro Date: 02/01/2022
EOL: 05/31/2022



DYNABLAST™ 2

The DYNABLAST™ 2 shoe is designed for runners seeking a comfortable ride. It's a responsive running shoe that's made to take your post-run feeling to new heights.

Fewer overlays on the upper mean less rubbing on your foot. It's formed with a soft, circular-knit that creates a more locked-in feel with a comfy touch.

The FF BLAST™ cushioning's energized softness provides a trampoline effect as you run. By lowering the drop height to 8mm, this shoe offers a more responsive feel underfoot.

FEATURES

Circular knit upper improves airflow and provides a supportive foothold

FF BLAST™ technology provides lightweight cushioning and a responsive rebound

Underfoot cutouts provide excellent bounce
OrthoLite™ X-30 sockliner provides soft step-in comfort

MEN'S

STACK HEIGHT: 24mm-16mm // DROP: 8mm // WEIGHT: 8.9oz/252g*

DYNABLAST™ 2

Style #: 1011B205.003
Colour: BLACK/
SHOCKING ORANGE
M.S.R.P.: \$140.00
ZZ: z00070z
Size: 7-13, 14, 15
Intro Date: 01/01/2022
EOL: 05/31/2022



DYNABLAST™ 2

Style #: 1011B205.402
Colour: LAKE DRIVE/
HAZARD GREEN
M.S.R.P.: \$140.00
ZZ: z00070z
Size: 7-13, 14, 15
Intro Date: 01/01/2022
EOL: 05/31/2022



DYNABLAST™ 2

Style #: 1011B205.100
Colour: WHITE/
LAKE DRIVE
M.S.R.P.: \$140.00
ZZ: z00070z
Size: 7-13, 14, 15
Intro Date: 01/01/2022
EOL: 05/31/2022

WOMEN'S

STACK HEIGHT: 24mm-16mm // DROP: 8mm // WEIGHT: 7.5oz/212g*

DYNABLAST™ 2

Style #: 1012B060.402
Colour: FRENCH BLUE/
SOOTHING SEA
M.S.R.P.: \$140.00
ZZ: z00070z
Size: 5-12
Intro Date: 01/01/2022
EOL: 05/31/2022



DYNABLAST™ 2

Style #: 1012B060.002
Colour: BLACK/WHITE
M.S.R.P.: \$140.00
ZZ: z00070z
Size: 5-12
Intro Date: 12/01/2021
EOL: 05/31/2022



DYNABLAST™ 2

Style #: 1012B060.003
Colour: BLACK/
CHAMPAGNE
M.S.R.P.: \$140.00
ZZ: z00070z
Size: 5-12
Intro Date: 01/01/2022
EOL: 05/31/2022



DYNABLAST™ 2

Style #: 1012B060.100
Colour: WHITE/
CLEAR BLUE
M.S.R.P.: \$140.00
ZZ: z00070z
Size: 5-12
Intro Date: 01/01/2022
EOL: 05/31/2022

DYNABLAST™ 2 COLOUR INJECTION

The DYNABLAST™ 2 shoe is designed for runners seeking a comfortable ride. It's a responsive running shoe that's made to take your post-run feeling to new heights.

Fewer overlays on the upper mean less rubbing on your foot. It's formed with a soft, circular-knit that creates a more locked-in feel with a comfy touch.

The FF BLAST™ cushioning's energized softness provides a trampoline effect as you run. By lowering the drop height to 8mm, this shoe offers a more responsive feel underfoot.

FEATURES

Circular knit upper improves airflow and provides a supportive foothold

FF BLAST™ technology provides lightweight cushioning and a responsive rebound

Underfoot cutouts provide excellent bounce
OrthoLite™ X-30 sockliner provides soft step-in comfort

MEN'S

STACK HEIGHT: 24mm-16mm // DROP: 8mm // WEIGHT: 9.0oz/255g*

DYNABLAST™ 2

Style #: 1011B453.001
Colour: BLACK/
HAZARD GREEN
M.S.R.P.: \$140.00
ZZ: z00070z
Size: 7-13, 14, 15
Intro Date: 02/01/2022
EOL: 05/31/2022



WOMEN'S

STACK HEIGHT: 24mm-16mm // DROP: 8mm // WEIGHT: 7.4oz/210g*

DYNABLAST™ 2

Style #: 1012B283.001
Colour: BLACK/
SOUR YUZU
M.S.R.P.: \$140.00
ZZ: z00070z
Size: 5-12
Intro Date: 02/01/2022
EOL: 05/31/2022



VERSABLAST™ 2



UPDATED TOOLING



**RESPONSIVE &
ENERGETIC**



**BREATHABLE
MESH UPPER**



VERSABLAST™ 2

The VERSABLAST™ 2 shoe is a versatile training partner for varied workouts and running regimens.

Inspired by our NOVABLAST™ series, we wanted to make this shoe softer and lighter. It's designed to provide good comfort for a range of activities.

By focusing on the shoe's energy return, we created a more responsive rebound for a fast feel underfoot.

FEATURES

Breathable mesh upper

Heel pull tabs make this shoe easier to take on and off

Midsole foam provides soft cushioning with a responsive rebound

Half-bootie heel collar design

MEN'S

STACK HEIGHT: 24mm-14mm // DROP: 10mm // WEIGHT: 7.9oz/223g*

VERSABLAST™ 2

Style #: 1011B334.400
Colour: LAKE DRIVE/
WHITE
M.S.R.P.: \$100.00
ZZ: z00550z
Size: 7-13, 14
Intro Date: 01/01/2022
EOL: 05/31/2022



VERSABLAST™ 2

Style #: 1011B334.002
Colour: BLACK/
GRAPHITE GREY
M.S.R.P.: \$100.00
ZZ: z00550z
Size: 7-13, 14
Intro Date: 01/01/2022
EOL: 05/31/2022



VERSABLAST™ 2

Style #: 1011B334.001
Colour: BLACK/WHITE
M.S.R.P.: \$100.00
ZZ: z00550z
Size: 7-13, 14
Intro Date: 01/01/2022
EOL: 12/31/2022



VERSABLAST™ 2

Style #: 1011B334.021
Colour: METROPOLIS/
FIERY RED
M.S.R.P.: \$100.00
ZZ: z00550z
Size: 7-13, 14
Intro Date: 01/01/2022
EOL: 12/31/2022

WOMEN'S

STACK HEIGHT: 23mm-13mm // DROP: 10mm // WEIGHT: 6.5oz/183g*

VERSABLAST™ 2

Style #: 1012B179.003
Colour: BLACK/
BARELY ROSE
M.S.R.P.: \$100.00
ZZ: z00550z
Size: 5-12
Intro Date: 01/01/2022
EOL: 05/31/2022



VERSABLAST™ 2

Style #: 1012B179.001
Colour: BLACK/WHITE
M.S.R.P.: \$100.00
ZZ: z00550z
Size: 5-12
Intro Date: 01/01/2022
EOL: 12/31/2022



VERSABLAST™ 2

Style #: 1012B179.300
Colour: SAGE/
OASIS GREEN
M.S.R.P.: \$100.00
ZZ: z00550z
Size: 5-12
Intro Date: 01/01/2022
EOL: 05/31/2022



VERSABLAST™ 2

Style #: 1012B179.022
Colour: PIEDMONT GREY/
CHAMPAGNE
M.S.R.P.: \$100.00
ZZ: z00550z
Size: 5-12
Intro Date: 01/01/2022
EOL: 12/31/2022

CORE RUNNING

SS22 | ASICS CANADA

FOOTWEAR





GEL-EXCITE™ 9

The GEL-EXCITE™ 9 shoe is a comfortable trainer for the casual fitness runner.

With an engineered jacquard mesh upper, this material increases airflow while creating a softer feel against your foot.

A combination of AMPLIFOAM™ cushioning and GEL® technology are placed in the midsole. These features provide better durability with a more forgiving landing at footstrike.

FEATURES

Engineered jacquard mesh upper creates a softer feel against the foot while improving breathability
AMPLIFOAM™ cushioning improves durability and creates a more flexible feel at footstrike
Rearfoot GEL® technology improves impact absorption and creates a softer feeling at footstrike
OrthoLite™ sockliner provides soft step-in comfort
GUIDANCE LINE™ technology provides a more consistent stride

MEN'S

STACK HEIGHT: 23mm-13mm // DROP: 10mm // WEIGHT: 9.5oz/270g*

GEL-EXCITE™ 9

Style #: 1011B338.003
Colour: BLACK/
HAZARD GREEN
M.S.R.P.: \$110.00
ZZ: z05060z
Size: 7-13, 14,15
Intro Date: 02/01/2022
EOL: 05/31/2022



GEL-EXCITE™ 9

Style #: 1011B338.001
Colour: BLACK/
CARRIER GREY
M.S.R.P.: \$110.00
ZZ: z05060z
Size: 7-13, 14,15
Intro Date: 02/01/2022
EOL: 05/31/2022



GEL-EXCITE™ 9

Style #: 1011B338.002
Colour: BLACK/WHITE
M.S.R.P.: \$110.00
ZZ: z05060z
Size: 7-13, 14,15
Intro Date: 02/01/2022
EOL: 01/31/2023



GEL-EXCITE™ 9

Style #: 1011B338.400
Colour: LAKE DRIVE/
WHITE
M.S.R.P.: \$110.00
ZZ: z05060z
Size: 7-13, 14,15
Intro Date: 02/01/2022
EOL: 05/31/2022



GEL-EXCITE™ 9

Style #: 1011B338.020
Colour: OYSTER GREY/
BLACK
M.S.R.P.: \$110.00
ZZ: z05060z
Size: 7-13, 14,15
Intro Date: 02/01/2022
EOL: 01/31/2023



GEL-EXCITE™ 9

Style #: 1011B337.002
Colour: BLACK/WHITE
M.S.R.P.: \$110.00
ZZ: z05060z
Size: 7-13, 14,15
Intro Date: 02/01/2022
EOL: 01/31/2023

GEL-EXCITE™ 9

**MODERNIZED HERO
TO HALO**



**IMPROVED
UPPER VALUE**

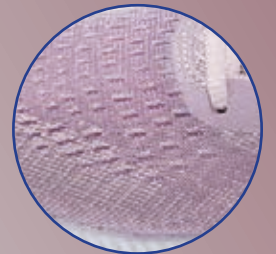

**MIDSOLE
PAINT REFRESH**



GEL-EXCITE™ 9

The GEL-EXCITE™ 9 shoe is a comfortable trainer for the casual fitness runner.

With an engineered jacquard mesh upper, this material increases airflow while creating a softer feel against your foot.

A combination of AMPLIFOAM™ cushioning and GEL® technology are placed in the midsole. These features provide better durability with a more forgiving landing at footstrike.

FEATURES

Engineered jacquard mesh upper creates a softer feel against the foot while improving breathability
AMPLIFOAM™ cushioning improves durability and creates a more flexible feel at footstrike
Rearfoot GEL® technology improves impact absorption and creates a softer feeling at footstrike
OrthoLite™ sockliner provides soft step-in comfort
GUIDANCE LINE™ technology provides a more consistent stride

WOMEN'S

STACK HEIGHT: 22mm-12mm // DROP: 10mm // WEIGHT: 7.7oz/217g*

GEL-EXCITE™ 9

Style #: 1012B182.700
Colour: BARELY ROSE/
WHITE
M.S.R.P.: \$110.00
ZZ: z05060z
Size: 5-12
Intro Date: 02/01/2022
EOL: 05/31/2022



GEL-EXCITE™ 9

Style #: 1012B182.001
Colour: BLACK/
CARRIER GREY
M.S.R.P.: \$110.00
ZZ: z05060z
Size: 5-12
Intro Date: 02/01/2022
EOL: 05/31/2022



GEL-EXCITE™ 9

Style #: 1012B182.002
Colour: BLACK/WHITE
M.S.R.P.: \$110.00
ZZ: z05060z
Size: 5-12
Intro Date: 02/01/2022
EOL: 01/31/2023



GEL-EXCITE™ 9

Style #: 1012B182.400
Colour: MAKO BLUE/
WHITE
M.S.R.P.: \$110.00
ZZ: z05060z
Size: 5-12
Intro Date: 02/01/2022
EOL: 01/31/2023



GEL-EXCITE™ 9

Style #: 1012B182.021
Colour: SHEET ROCK/
OASIS GREEN
M.S.R.P.: \$110.00
ZZ: z05060z
Size: 5-12
Intro Date: 02/01/2022
EOL: 01/31/2023



GEL-EXCITE™ 9

Style #: 1012B182.300
Colour: OASIS GREEN/
WHITE
M.S.R.P.: \$110.00
ZZ: z05060z
Size: 5-12
Intro Date: 02/01/2022
EOL: 05/31/2022



GEL-EXCITE™ 9

Style #: 1012B183.002
Colour: BLACK/WHITE
M.S.R.P.: \$110.00
ZZ: z05060z
Size: 5-12
Intro Date: 02/01/2022
EOL: 01/31/2023



GEL-EXCITE™ 9

Style #: 1012B183.400
Colour: MAKO BLUE/
WHITE
M.S.R.P.: \$110.00
ZZ: z05060z
Size: 5-12
Intro Date: 02/01/2022
EOL: 01/31/2023

GEL-CONTEND™ 7

The GEL-CONTEND™ 7 running shoe provides excellent cushioning for runners seeking a combination of durability and support.

Designed with an engineered mesh upper, this application stretches with the foot's natural motion and creates an excellent fit. The synthetic stitching on the overlays helps create a more supportive foothold. By following a more sustainable design approach, this shoe also uses fewer resources to colour the sockliner.

The reliable cushioning stems from rearfoot GEL® technology, a durable AMPLIFOAM™ midsole, and an OrthoLite™ sockliner that are each designed to improve comfort and provide excellent shock absorption. Following the natural progression of the foot, GUIDANCE LINE™ technology helps generate a more natural and consistent stride. Additionally, the flex grooves in the outsole increase the shoe's flexibility during your step—creating a more natural feel from footstrike to toe-off.

FEATURES

GEL® technology cushioning provides excellent shock absorption
 Engineered mesh upper improves airflow
 OrthoLite™ sockliner offers excellent step-in comfort
 Flex grooves in the outsole improve flexibility
 Synthetic stitching on the overlays improves support
 AMPLIFOAM™ midsole provides durable cushioning
 GUIDANCE LINE™ technology provides a more consistent stride
 Extra Wide fit

MEN'S

STACK HEIGHT: 22mm-12mm // DROP: 10mm // WEIGHT: 9.5oz/268g*

GEL-CONTEND™ 7

Style #: 101B391.020
 Colour: PIEDMONT GREY/
 ASICS BLUE
 M.S.R.P.: \$90.00
 ZZ: z05940z
 Size: 7-13, 14, 15
 Intro Date: 12/01/2021
 EOL: 05/31/2022



GEL-CONTEND™ 7
 Style #: 101B040.001
 Colour: BLACK/
 CARRIER GREY
 M.S.R.P.: \$90.00
 ZZ: z05940z
 Size: 7-13, 14, 15
 Intro Date: 12/01/2021
 EOL: 05/31/2022



GEL-CONTEND™ 7
 Style #: 101B040.002
 Colour: BLACK/WHITE
 M.S.R.P.: \$90.00
 ZZ: z05940z
 Size: 7-13, 14, 15
 Intro Date: 12/01/2021
 EOL: 05/31/2022



GEL-CONTEND™ 7
 Style #: 101B040.409
 Colour: FRENCH BLUE/
 BLACK
 M.S.R.P.: \$90.00
 ZZ: z05940z
 Size: 7-13, 14, 15
 Intro Date: 12/01/2021
 EOL: 05/31/2022



GEL-CONTEND™ 7
 Style #: 101B039.001
 Colour: BLACK/
 CARRIER GREY
 M.S.R.P.: \$90.00
 ZZ: z05940z
 Size: 7-13, 14, 15
 Intro Date: 12/01/2021
 EOL: 05/31/2022



GEL-CONTEND™ 7
 Style #: 101B392.020
 Colour: PIEDMONT GREY/
 ASICS BLUE
 M.S.R.P.: \$90.00
 ZZ: z05940z
 Size: 7-13, 14, 15
 Intro Date: 12/01/2021
 EOL: 05/31/2022

WOMEN'S

STACK HEIGHT: 21mm-11mm // DROP: 10mm // WEIGHT: 7.9oz/223g*

GEL-CONTEND™ 7

Style #: 1012A911.027
 Colour: METROPOLIS/
 MURASAKI
 M.S.R.P.: \$90.00
 ZZ: z05940z
 Size: 5-12
 Intro Date: 01/01/2022
 EOL: 05/31/2022



GEL-CONTEND™ 7
 Style #: 1012A911.001
 Colour: BLACK/
 CARRIER GREY
 M.S.R.P.: \$90.00
 ZZ: z05940z
 Size: 5-12
 Intro Date: 12/01/2021
 EOL: 05/31/2022



GEL-CONTEND™ 7
 Style #: 1012A911.005
 Colour: BLACK/
 LILAC OPAL
 M.S.R.P.: \$90.00
 ZZ: z05940z
 Size: 5-12
 Intro Date: 12/01/2021
 EOL: 05/31/2022



GEL-CONTEND™ 7
 Style #: 1012A911.704
 Colour: BARELY ROSE/
 ROSEQUARTZ
 M.S.R.P.: \$90.00
 ZZ: z05940z
 Size: 5-12
 Intro Date: 01/01/2022
 EOL: 05/31/2022



GEL-CONTEND™ 7
 Style #: 1012A910.005
 Colour: BLACK/
 LILAC OPAL
 M.S.R.P.: \$90.00
 ZZ: z05940z
 Size: 5-12
 Intro Date: 12/01/2021
 EOL: 05/31/2022



GEL-CONTEND™ 7
 Style #: 1012A910.027
 Colour: METROPOLIS/
 MURASAKI
 M.S.R.P.: \$90.00
 ZZ: z05940z
 Size: 5-12
 Intro Date: 01/01/2022
 EOL: 05/31/2022

GEL-CONTEND™ SL

Go further with the GEL-CONTEND™ SL athletic walking shoe. This shoe offers a supportive fit thanks to an internal heel counter, while rearfoot GEL® technology and the AMPLIFOAM™ midsole help your feet remain cushioned and comfortable.

FEATURES

AMPLIFOAM™ technology cushioning
GEL® technology cushioning provides excellent shock absorption

MEN'S STACK HEIGHT: 22mm-12mm // DROP: 10mm // WEIGHT: 10.4oz/295g*

GEL-CONTEND™ SL
Style #: 1131A049.001
Colour: BLACK/BLACK
M.S.R.P.: \$90.00
ZZ: z05940z
Size: 6-13,14,15
Intro Date: 12/01/2021
EOL: 05/31/2022



GEL-CONTEND™ SL
Style #: 1131A050.001
Colour: BLACK/BLACK
M.S.R.P.: \$90.00
ZZ: z05940z
Size: 6-13,14,15
Intro Date: 12/01/2021
EOL: 05/31/2022

WOMEN'S STACK HEIGHT: 21mm-11mm // DROP: 10mm // WEIGHT: 8.3oz/236g*

GEL-CONTEND™ SL
Style #: 1132A057.001
Colour: BLACK/BLACK
M.S.R.P.: \$90.00
ZZ: z05940z
Size: 5-12
Intro Date: 12/01/2021
EOL: 05/31/2022



GEL-CONTEND™ SL
Style #: 1132A056.001
Colour: BLACK/BLACK
M.S.R.P.: \$90.00
ZZ: z05940z
Size: 5-12
Intro Date: 12/01/2021
EOL: 05/31/2022

JOLT™ 3

The new JOLT™ 3 shoe is designed to help you run or walk more comfortably. This shoe combines an injection EVA midsole with a solid rubber outsole for improved durability. Drawing inspiration from our longstanding GT series, this trainer offers classic styling and a great fit.

To make this edition even softer and move with your foot better on the run, we have engineered more flex grooves in the outsole. The upper is reinforced with stitch down overlays. Lastly, a more accommodating forefoot fit and a soft OrthoLite™ sockliner will help keep you stay comfortable throughout the day.

FEATURES

Flexible mesh upper
Synthetic stitching on the overlays
OrthoLite™ sockliner provides soft step-in comfort

MEN'S

STACK HEIGHT: 22mm-12mm // DROP: 10mm // WEIGHT: 9.7oz/276g*

JOLT™ 3

Style #: 1011B034.010
Colour: BLACK/
HAZARD GREEN
M.S.R.P.: \$80.00
ZZ: z00440z
Size: 7-13, 14, 15
Intro Date: 01/01/2022
EOL: 05/31/2022



CO



CO



JOLT™ 3

Style #: 1011B034.020
Colour: GRAPHITE GREY/
GUNMETAL
M.S.R.P.: \$80.00
ZZ: z00440z
Size: 7-13, 14, 15
Intro Date: 12/01/2021
EOL: 12/31/2022

JOLT™ 3

Style #: 1011B034.003
Colour: BLACK/WHITE
M.S.R.P.: \$80.00
ZZ: z00440z
Size: 7-13, 14, 15
Intro Date: 12/01/2021
EOL: 05/31/2022

JOLT™ 3

Style #: 1011B034.403
Colour: MAKOTO BLUE/
BLACK
M.S.R.P.: \$80.00
ZZ: z00440z
Size: 7-13, 14, 15
Intro Date: 01/01/2022
EOL: 05/31/2022



CO

4E



4E

JOLT™ 3

Style #: 1011B041.003
Colour: BLACK/WHITE
M.S.R.P.: \$80.00
ZZ: z00440z
Size: 7-13, 14, 15
Intro Date: 12/01/2021
EOL: 05/31/2022

JOLT™ 3

Style #: 1011B041.403
Colour: MAKOTO BLUE/
BLACK
M.S.R.P.: \$80.00
ZZ: z00440z
Size: 7-13, 14, 15
Intro Date: 01/01/2022
EOL: 05/31/2022

WOMEN'S

STACK HEIGHT: 21mm-11mm // DROP: 10mm // WEIGHT: 7.9oz/224g*

JOLT™ 3

Style #: 1012A908.012
Colour: BLACK/
BARELY ROSE
M.S.R.P.: \$80.00
ZZ: z00440z
Size: 5-12
Intro Date: 01/01/2022
EOL: 05/31/2022



CO



CO

JOLT™ 3

Style #: 1012A908.003
Colour: BLACK/WHITE
M.S.R.P.: \$80.00
ZZ: z00440z
Size: 5-12
Intro Date: 12/01/2021
EOL: 05/31/2022

JOLT™ 3

Style #: 1012A908.706
Colour: BARELY ROSE/
ROSEQUARTZ
M.S.R.P.: \$80.00
ZZ: z00440z
Size: 5-12
Intro Date: 01/01/2022
EOL: 05/31/2022

JOLT™ 3

Style #: 1012A908.020
Colour: SHEET ROCK/
PINK SALT
M.S.R.P.: \$80.00
ZZ: z00440z
Size: 5-12
Intro Date: 12/01/2021
EOL: 05/31/2022



CO

D



D

JOLT™ 3

Style #: 1012A909.003
Colour: BLACK/WHITE
M.S.R.P.: \$80.00
ZZ: z00440z
Size: 5-12
Intro Date: 12/01/2021
EOL: 05/31/2022

JOLT™ 3

Style #: 1012A909.012
Colour: BLACK/
BARELY ROSE
M.S.R.P.: \$80.00
ZZ: z00440z
Size: 5-12
Intro Date: 01/01/2022
EOL: 05/31/2022

PERFORMANCE RUN

CORE RUNNING | EXTENDED SIZES & WIDTHS

MEN'S EXTRA WIDE

4E



GEL-EXCITE™ 9

Style #: 1011B337.002
Colour: BLACK/WHITE
M.S.R.P.: \$110.00
ZZ: z05060z
Size: 7-13, 14, 15
Intro Date: 02/01/2022
EOL: 01/31/2023



GEL-CONTEND™ 7

Style #: 1011B039.001
Colour: BLACK/
CARRIER GREY
M.S.R.P.: \$90.00
ZZ: z05940z
Size: 7-13, 14, 15
Intro Date: 12/01/2021
EOL: 05/31/2022



GEL-CONTEND™ 7

Style #: 1011B392.020
Colour: PIEDMONT GREY/
ASICS BLUE
M.S.R.P.: \$90.00
ZZ: z05940z
Size: 7-13, 14, 15
Intro Date: 12/01/2021
EOL: 05/31/2022



JOLT™ 3

Style #: 1011B041.003
Colour: BLACK/WHITE
M.S.R.P.: \$80.00
ZZ: z00440z
Size: 7-13, 14, 15
Intro Date: 12/01/2021
EOL: 05/31/2022



JOLT™ 3

Style #: 1011B041.403
Colour: MAKOTO BLUE/
BLACK
M.S.R.P.: \$80.00
ZZ: z00440z
Size: 7-13, 14, 15
Intro Date: 01/01/2022
EOL: 05/31/2022

WOMEN'S WIDE

D



GEL-EXCITE™ 9

Style #: 1012B183.002
Colour: BLACK/WHITE
M.S.R.P.: \$110.00
ZZ: z05060z
Size: 5-12
Intro Date: 02/01/2022
EOL: 01/31/2023



GEL-EXCITE™ 9

Style #: 1012B183.400
Colour: MAKOTO BLUE/
WHITE
M.S.R.P.: \$110.00
ZZ: z05060z
Size: 5-12
Intro Date: 02/01/2022
EOL: 01/31/2023



GEL-CONTEND™ 7

Style #: 1012A910.005
Colour: BLACK/
LILAC OPAL
M.S.R.P.: \$90.00
ZZ: z05940z
Size: 5-12
Intro Date: 12/01/2021
EOL: 05/31/2022



GEL-CONTEND™ 7

Style #: 1012A910.027
Colour: METROPOLIS/
MURASAKI
M.S.R.P.: \$90.00
ZZ: z05940z
Size: 5-12
Intro Date: 12/01/2021
EOL: 05/31/2022



JOLT™ 3

Style #: 1012A909.003
Colour: BLACK/WHITE
M.S.R.P.: \$80.00
ZZ: z00440z
Size: 5-12
Intro Date: 12/01/2021
EOL: 05/31/2022



JOLT™ 3

Style #: 1012A909.012
Colour: BLACK/
BARELY ROSE
M.S.R.P.: \$80.00
ZZ: z00440z
Size: 5-12
Intro Date: 01/01/2022
EOL: 05/31/2022

TRAIL

SS22 | ASICS CANADA

FOOTWEAR





FUJI SPEED™

Comfortable, durable, and fast, the FUJI SPEED™ shoe is functional for longer distances on the trails.

The upper is designed with a lightweight Nexkin material to increase durability against abrasions from rocks and roots. Meanwhile, the speed laces reduce pressure against the top of the foot while creating a supportive fit.

Inspired by our road racing shoes, this shoe features a Pebax® propulsion plate and GUIDESOLE™ technology. These technologies help create an easy propulsive ascent and smooth descent on technical trails.

FEATURES

Nexkin upper reduces the shoe's weight while increasing durability against abrasions from rocks and roots

An asymmetrical lacing system helps reduce pressure across the top of the foot

Lace garage helps keep the laces from coming untied

GUIDESOLE™ technology helps you conserve energy by reducing ankle flexion

FLYTEFOAM™ cushioning provides lightweight impact absorption

Pebax® propulsion plate helps redirect your energy forward while creating a faster feel underfoot

ASICSGRIP™ outsole rubber provides advanced grip on varying terrain

MEN'S

STACK HEIGHT: 24mm-19mm // DROP: 5mm // WEIGHT: 8.5oz/240g*

FUJI SPEED™

Style #: 1011B330.001
Colour: BLACK/WHITE
M.S.R.P.: \$200.00
ZZ: z00011z
Size: 7-13, 14, 15
Intro Date: 12/01/2021
EOL: 11/30/2022



WOMEN'S

STACK HEIGHT: 23mm-18mm // DROP: 5mm // WEIGHT: 7.4oz/210g*

FUJI SPEED™

Style #: 1012B176.001
Colour: BLACK/
SOOTHING SEA
M.S.R.P.: \$200.00
ZZ: z00011z
Size: 5-12
Intro Date: 12/01/2021
EOL: 11/30/2022



TRABUCO MAX™

Energy savings are an important component for trail runners traversing across long distances, which is why we applied GUIDESOLE™ technology to the TRABUCO MAX™ trail shoe.

GUIDESOLE™ technology is a sole construction that consists of a responsive toe spring that's scientifically proven to save energy over the long run. Thanks to the reduced load placed on the limbs from foot-strike to toe-off, this technology gives trail runners more potential to run further

Traction is a necessary component for running off-road, which is why we have incorporated ASICSGRIP™ technology in the outsole. This rubber compound is functional for providing traction, especially amongst wet and slippery conditions.

Adding 28mm of FLYTEFOAM™ technology under the heel and 23mm under the forefoot, this shoe provides excellent cushioning. The combination of a smooth forward rolling motion, improved cushioning, and better traction makes the TRABUCO MAX™ shoe a great training partner for a variety of trail running workouts.

FEATURES

GUIDESOLE™ technology helps conserve energy
FLYTEFOAM™ technology cushioning
ASICSGRIP™ outsole improves durability
ORTHOLITE™ insole provides soft step-in comfort
Breathable mesh upper
Gaiter system
3D print upper improves support
Toggled speed lacing system

MEN'S

STACK HEIGHT: 28mm-23mm // DROP: 5mm // WEIGHT: 10.4oz/294g*

TRABUCO™ MAX

Style #: 101B028.005
Colour: BLACK/
SHOCKING ORANGE
M.S.R.P.: \$200.00
ZZ: z00011z
Size: 7-13, 14, 15
Intro Date: 01/01/2022
EOL: 05/31/2022



WOMEN'S

STACK HEIGHT: 27mm-22mm // DROP: 5mm // WEIGHT: 0Z/G*

TRABUCO™ MAX

Style #: 1012A901.004
Colour: BLACK/
SOOTHING SEA
M.S.R.P.: \$200.00
ZZ: z00011z
Size: 5-12
Intro Date: 01/01/2022
EOL: 05/31/2022



GEL-TRABUCO™ 10 G-TX

The GEL-TRABUCO™ 10 G-TX trail shoe is designed to keep your feet dry when you're running or hiking in wet conditions.

With GORE-TEX™ paneling on the upper, this shoe helps prevent rain and mud from entering the shoe's interior.

Its rock protection plate features a flexible construction that shields your feet from sharp rocks and rugged terrain.

The outsole is formed with ASICSGRIP™ technology and a technical tread pattern. It's functional for helping you experience better traction on varying off-road surfaces.

FEATURES

GORE-TEX™ membrane helps prevent rain and mud from entering the shoe's interior

Lace garage helps keep the laces from coming untied

Rearfoot GEL® technology improves impact absorption and creates a softer feeling at footstrike

DUOMAX® support system is positioned on the inside of the midsole to help prevent overpronation

Rock protection plate features a flexible design that helps shield your foot from rocks and rugged terrain

ASICSGRIP™ outsole rubber provides advanced grip on varying terrain

Full-ground contact design creates a smoother and more efficient ride

MEN'S

STACK HEIGHT: 20mm-12mm // DROP: 8mm // WEIGHT: 11.6oz/330g*

GEL-TRABUCO™ 10 GTX

Style #: 1011B328.001

Colour: BLACK/
CARRIER GREY

M.S.R.P.: \$180.00

ZZ: z00990z

Size: 7-13, 14, 15

Intro Date: 12/01/2021

EOL: 05/31/2022



WOMEN'S

STACK HEIGHT: 19mm-11mm // DROP: 8mm // WEIGHT: 10.1oz/285g*

GEL-TRABUCO™ 10 GTX

Style #: 1012B175.001

Colour: BLACK/
CARRIER GREY

M.S.R.P.: \$180.00

ZZ: z00990z

Size: 5-12

Intro Date: 12/01/2021

EOL: 05/31/2022





GEL-TRABUCO™ 10

The GEL-TRABUCO™ 10 shoe is a versatile trail design that offers advanced durability for trail runs and long hikes.

Functional for keeping out trail debris, these shoes feature a closed engineered mesh and 3D print details on the upper.

Its rock protection plate features a flexible construction that shields your feet from sharp rocks and rugged terrain.

The outsole is formed with ASICSGRIP™ technology and a technical tread pattern. It's functional for helping you experience better traction on varying off-road surfaces.

FEATURES

3D print details help keep the trail's elements from entering the shoe's interior

Lace garage helps keep the laces from coming untied

Rearfoot GEL® technology improves impact absorption and creates a softer feeling at footstrike

DUOMAX® support system is positioned on the inside of the midsole to help prevent overpronation

Rock protection plate features a flexible design that helps shield your foot from rocks and rugged terrain

ASICSGRIP™ outsole rubber provides advanced grip on varying terrain

Full-ground contact design creates a smoother and more efficient ride

MEN'S

STACK HEIGHT: 20mm-12mm // DROP: 8mm // WEIGHT: 10.8oz/305g*

GEL-TRABUCO™ 10

Style #: 1011B329.001

Colour: BLACK/

SHOCKING ORANGE

M.S.R.P.: \$160.00

ZZ: z00880z

Size: 7-13, 14, 15

Intro Date: 12/01/2021

EOL: 05/31/2022



WOMEN'S

STACK HEIGHT: 19mm-11mm // DROP: 8mm // WEIGHT: 9.7oz/275g*

GEL-TRABUCO™ 10

Style #: 1012B173.300

Colour: SAGE/BLACK

M.S.R.P.: \$160.00

ZZ: z00880z

Size: 5-12

Intro Date: 12/01/2021

EOL: 05/31/2022



FUJI LITE™ 2

The FUJILITE™ 2 shoe is inspired by the Hinoki Cypress tree that's native to Mount Fuji. It keeps you focused on the path ahead and guides you towards a more positive mindset.

Following a sustainable design approach, the reshaped FLYTEFOAM™ midsole is formed with recycled materials. This foam creates lightweight shock absorption, propelling your stride forward as you move through the trails.

Lastly, the shoe's outsole is designed to increase traction on muddy or loamy surfaces.

FEATURES

Engineered mesh upper improves breathability

Lace garage tongue feature allows the wearer to tuck in their laces, so they don't come untied or snag anything when they're running

FLYTEFOAM™ cushioning consists of sustainable materials that also increase the durability of the foam

ASICSGRIP™ outsole helps runners experience better traction and durability on wet and dry trail surfaces

The shoe's upper is made with recycled materials to reduce waste and carbon emissions

MEN'S

STACK HEIGHT: 18mm-14mm // DROP: 4mm // WEIGHT: 9.0oz/255g*

FUJI LITE™ 2

Style #: 1011B209.500

Colour: INDIGO FOG/

BLUE HARMONY

M.S.R.P.: \$150.00

ZZ: z05280z

Size: 7-13, 14, 15, 16

Intro Date: 01/01/2022

EOL: 12/31/2022



WOMEN'S

STACK HEIGHT: 16mm-12mm // DROP: 4mm // WEIGHT: 7.3oz/208g*

FUJI LITE™ 2

Style #: 1012B066.002

Colour: BLACK/

FUCHSIA RED

M.S.R.P.: \$150.00

ZZ: z05280z

Size: 5-12

Intro Date: 01/01/2022

EOL: 11/30/2022



GEL-SONOMA™ 6 G-TX

The GEL-SONOMA™ 6 G-TX running shoe is designed for the great outdoors. Taking inspiration from the ASICS trail running family, this shoe is a versatile offering that's functional for trail runs, light hiking, and other outdoor adventures. We also used fewer resources to colour the sockliner for a more sustainable design approach. This updated version of our trail shoe is complemented with a GORE-TEX™ upper to help keep feet dry in wet conditions.

The focus this season was to improve the fit of the upper, so we implemented a new last design that provides a more secure midfoot and heel fit, while the wider toe box allows the toes to spread out. The synthetic stitching on the overlays is designed to improve durability while also helping feet stay secure and reduce slipping.

Underfoot comfort stems from a full-length AMPLIFOAM™ midsole and GEL® technology cushioning unit that's placed where runners need the most impact absorption. To increase the softness with every step, we've included an ORTHOLITE™ sockliner for excellent comfort. Additionally, the multi-directional grip outsole improves traction on a variety of surfaces.

All of these comfort components are complemented by durable properties, such as the solid rubber outsole—making this shoe a versatile choice for the trails.

FEATURES

- GORE-TEX™ upper helps repel water
- AMPLIFOAM™ technology cushioning
- GEL® technology cushioning provides excellent shock absorption
- Solid rubber outsole
- ORTHOLITE™ sockliner provides soft step-in comfort
- Sustainable sockliner dye

MEN'S

STACK HEIGHT: 20mm-12mm // DROP: 8mm // WEIGHT: 11.1oz/315g*

GEL-SONOMA™ 6 G-TX

Style #: 1011B048.016
Colour: BLACK/
INDIGO FOG
M.S.R.P.: \$130.00
ZZ: z05170z
Size: 7-13, 14, 15
Intro Date: 12/01/2021
EOL: 05/31/2022



WOMEN'S

STACK HEIGHT: 19mm-11mm // DROP: 8mm // WEIGHT: 9.0oz/255g*

GEL-SONOMA™ 6 G-TX

Style #: 1012A921.405
Colour: MAKO BLUE/
SAGE
M.S.R.P.: \$130.00
ZZ: z05170z
Size: 5-12
Intro Date: 12/01/2021
EOL: 05/31/2022



GEL-EXCITE™ TRAIL

The GEL-EXCITE™ TRAIL shoe allows you to comfortably handle challenging terrain. It allows your mind to enjoy the calming experience of being outdoors.

Supportive overlays keep your feet more stable when you're traversing across rocky paths and loose dirt. The shoe also has a durable construction that's able to handle the trail's unexpected conditions.

Featuring a rugged outsole pattern, the GEL-EXCITE™ TRAIL shoe provides better traction on off-road surfaces.

FEATURES

Mesh upper improves airflow and help keep feet cool
Overlays are strategically positioned in the toe, midfoot, and the heel to keep feet protected from the trail's unexpected conditions

AMPLIFOAM™ midsole technology is a durable cushioning foam that helps create a softer feel at footstrike

GEL® technology cushioning provides excellent shock absorption

Durable outsole tread provides excellent grip on off-road surfaces

MEN'S

STACK HEIGHT: 21mm-13mm // DROP: 8mm // WEIGHT: 10.4oz/296g*

GEL-EXCITE™ TRAIL

Style #: 1011B194.002
Colour: BLACK/
HAZARD GREEN
M.S.R.P.: \$110.00
ZZ: z05060z
Size: 7-13, 14, 15
Intro Date: 12/01/2021
EOL: 12/31/2022



CO

GEL-EXCITE™ TRAIL

Style #: 1011B194.020
Colour: GRAPHITE GREY/
ELECTRIC RED
M.S.R.P.: \$110.00
ZZ: z05060z
Size: 7-13, 14, 15
Intro Date: 12/01/2021
EOL: 12/31/2022

WOMEN'S

STACK HEIGHT: 20mm-12mm // DROP: 8mm // WEIGHT: 8.6oz/244g*

GEL-EXCITE™ TRAIL

Style #: 1012B051.002
Colour: BLACK/
BARELY ROSE
M.S.R.P.: \$110.00
ZZ: z05060z
Size: 5-12
Intro Date: 12/01/2021
EOL: 12/31/2022



CO

GEL-EXCITE™ TRAIL

Style #: 1012B051.001
Colour: BLACK/
BLAZING CORAL
M.S.R.P.: \$110.00
ZZ: z05060z
Size: 5-12
Intro Date: 12/01/2021
EOL: 12/31/2022

GEL-VENTURE® 8

The GEL-VENTURE® 8 running shoe is designed for the great outdoors. This versatile shoe is excellent for trail runs, light hiking or exploring a new city. This model has been updated with a more accommodating forefoot fit, while reducing the amount of overlays around the forefoot without sacrificing durability.

Lastly, the outsole is more durable with a traction pattern that's been improved with re-engineered lugs under the heel. All of these updates make the new GEL-VENTURE® 8 shoe a recommended companion for your next adventure.

FEATURES

GEL® technology cushioning provides excellent shock absorption
Re-engineered outsole lugs for better off-road traction

MEN'S

STACK HEIGHT: 20mm-10mm// DROP: 10mm // WEIGHT: 12.5oz/355g*

GEL-VENTURE™ 8

Style #: 1011A824.009
Colour: BLACK/
SHOCKING ORANGE
M.S.R.P.: \$100.00
ZZ: z00550z
Size: 7-13, 14, 15
Intro Date: 01/01/2022
EOL: 09/30/2022



CO



GEL-VENTURE™ 8
Style #: 1011A824.406
Colour: FRENCH BLUE/
HAZARD GREEN
M.S.R.P.: \$100.00
ZZ: z00550z
Size: 7-13, 14, 15
Intro Date: 01/01/2022
EOL: 09/30/2022



CO 4E

GEL-VENTURE™ 8
Style #: 1011A826.001
Colour: BLACK/BLACK
M.S.R.P.: \$100.00
ZZ: z00550z
Size: 7-13, 14, 15
Intro Date: 12/01/2021
EOL: 05/31/2022

WOMEN'S

STACK HEIGHT: 19mm-9mm // DROP: 10mm // WEIGHT: 8.9oz/252g*

GEL-VENTURE™ 8

Style #: 1012A708.503
Colour: DEEP PLUM/
BLACK
M.S.R.P.: \$100.00
ZZ: z00550z
Size: 5-12
Intro Date: 01/01/2022
EOL: 09/30/2022



CO



GEL-VENTURE™ 8
Style #: 1012B230.020
Colour: PIEDMONT GREY/
METROPOLIS
M.S.R.P.: \$100.00
ZZ: z00550z
Size: 5-12
Intro Date: 12/01/2021
EOL: 09/30/2022



CO D

GEL-VENTURE™ 8
Style #: 1012A706.002
Colour: BLACK/IVORY
M.S.R.P.: \$100.00
ZZ: z00550z
Size: 5-12
Intro Date: 12/01/2021
EOL: 09/30/2022

PERFORMANCE RUN

TRAIL | EXTENDED SIZES & WIDTHS

MEN'S EXTRA WIDE

4E



GEL-VENTURE™ 8
Style #: 1011A826.001
Colour: BLACK/BLACK
M.S.R.P.: \$100.00
ZZ: z00550z
Size: 7-13, 14, 15
Intro Date: 12/01/2021
EOL: 05/31/2022

WOMEN'S WIDE

D



GEL-VENTURE™ 8
Style #: 1012A706.002
Colour: BLACK/IVORY
M.S.R.P.: \$100.00
ZZ: z00550z
Size: 5-12
Intro Date: 12/01/2021
EOL: 09/30/2022

PACKS

SS22 | ASICS CANADA

FOOTWEAR





**GEL-NIMBUS® 24
LITE-SHOW™**

Style #: 1011B362.750
Colour: LITE-SHOW™/
SAFETY YELLOW
M.S.R.P.: \$210.00
ZZ: z05511z
Size: 7-13, 14, 15, 16
Intro Date: 01/01/2022
EOL: 03/31/2022



**GEL-NIMBUS® 24
LITE-SHOW™**

Style #: 1012B203.400
Colour: LITE-SHOW™/
ICE MINT
M.S.R.P.: \$210.00
ZZ: z05511z
Size: 5-12
Intro Date: 01/01/2022
EOL: 03/31/2022



**GEL-CUMULUS® 23
LITE-SHOW™**

Style #: 1011B448.300
Colour: LITE-SHOW™/
GREEN GECKO
M.S.R.P.: \$170.00
ZZ: z05390z
Size:
Intro Date: 01/01/2022
EOL: 03/31/2022



**GEL-CUMULUS® 23
LITE-SHOW™**

Style #: 1012B278.300
Colour: LITE-SHOW™/
HAZARD GREEN
M.S.R.P.: \$170.00
ZZ: z05390z
Size:
Intro Date: 01/01/2022
EOL: 03/31/2022



**GEL-KAYANO® 28
LITE-SHOW™**

Style #: 1011B341.700
Colour: LITE-SHOW™/
FLASH RED
M.S.R.P.: \$230.00
ZZ: z05621z
Size: 7-13, 14, 15
Intro Date: 01/01/2022
EOL: 03/31/2022



**GEL-KAYANO® 28
LITE-SHOW™**

Style #: 1012B187.700
Colour: LITE-SHOW™/
SUN CORAL
M.S.R.P.: \$230.00
ZZ: z05621z
Size: z05621z
Intro Date: 01/01/2022
EOL: 03/31/2022



GT-2000® 10 LITE-SHOW™

Style #: 1011B457.800
Colour: LITE-SHOW™/
SHOCKING ORANGE
M.S.R.P.: \$180.00
ZZ: z00990z
Size:
Intro Date: 01/01/2022
EOL: 03/31/2022



GT-2000® 10 LITE-SHOW™

Style #: 1012B287.700
Colour: LITE-SHOW™/
PINK GLO
M.S.R.P.: \$180.00
ZZ: z00990z
Size:
Intro Date: 01/01/2022
EOL: 03/31/2022

COLOUR INJECTION



GEL-NIMBUS® 24
Style #: 1011B454.100
Colour: WHITE/BLACK
M.S.R.P.: \$200.00
ZZ: z00011z
Size: 7-13, 14, 15, 16
Intro Date: 02/01/2022
EOL: 05/31/2022



GEL-NIMBUS® 24
Style #: 1012B284.100
Colour: WHITE/PINK GLO
M.S.R.P.: \$200.00
ZZ: z00011z
Size: 5-13
Intro Date: 02/01/2022
EOL: 05/31/2022



GEL-KAYANO® 28
Style #: 1011B449.001
Colour: BLACK/HAZARD GREEN
M.S.R.P.: \$220.00
ZZ: z00121z
Size:
Intro Date: 02/01/2022
EOL: 05/31/2022



GEL-KAYANO® 28
Style #: 1012B279.001
Colour: BLACK/SOUR YUZU
M.S.R.P.: \$220.00
ZZ: z00121z
Size:
Intro Date: 02/01/2022
EOL: 05/31/2022



GT-1000® 11
Style #: 1011B452.001
Colour: BLACK/ELECTRIC BLUE
M.S.R.P.: \$140.00
ZZ: z00070z
Size: 7-13, 14, 15
Intro Date: 02/01/2022
EOL: 05/31/2022



GT-1000® 11
Style #: 1012B282.001
Colour: BLACK/PINK GLO
M.S.R.P.: \$140.00
ZZ: z00070z
Size: 5-12
Intro Date: 02/01/2022
EOL: 05/31/2022



NOVABLAST™ 2
COLOUR INJECTION
Style #: 1011B455.100
Colour: WHITE/BLACK
M.S.R.P.: \$180.00
ZZ: z00990z
Size: 7-13, 14, 15
Intro Date: 02/01/2022
EOL: 05/31/2022



NOVABLAST™ 2
Style #: 1012B285.100
Colour: WHITE/ELECTRIC BLUE
M.S.R.P.: \$180.00
ZZ: z00990z
Size: 5-12
Intro Date: 02/01/2022
EOL: 05/31/2022



DYNABLAST™ 2
Style #: 1011B453.001
Colour: BLACK/HAZARD GREEN
M.S.R.P.: \$140.00
ZZ: z00070z
Size: 7-13, 14, 15
Intro Date: 02/01/2022
EOL: 05/31/2022



DYNABLAST™ 2
Style #: 1012B283.001
Colour: BLACK/SOUR YUZU
M.S.R.P.: \$140.00
ZZ: z00070z
Size: 5-12
Intro Date: 02/01/2022
EOL: 05/31/2022

KIDS

SS22 | ASICS CANADA

FOOTWEAR



NOVABLAST™ 2



**ENERGETIC BOUNCE
UNDERFOOT**



KID'S-SPECIFIC LAST



**SOLID
RUBBER OUTSOLE**



NOVABLAST™ 2

The NOVABLAST™ 2 GS (Grade School) shoe is the kid's version of the iconic NOVABLAST™ series. It features an energetic bounce underfoot that's inspired by the feeling of jumping on a trampoline. Created using a kid's-specific last, these shoes offer a more accommodating fit for growing feet. With a solid rubber outsole and medial wrap-up, these shoes improve durability. Meanwhile, motivational details, like the phrase "Better your Best," appears on the outsole.

The NOVABLAST™ 2 PS (Pre-School) shoe is the kid's version of the iconic NOVABLAST™ series. It features an energetic bounce underfoot that's inspired by the feeling of jumping on a trampoline. Created using a kid's-specific last, these shoes offer a more accommodating fit for growing feet. With a solid rubber outsole and medial wrap-up, these shoes improve durability. Meanwhile, motivational details, like the phrase "Better your Best," appears on the outsole. We've also integrated our CUB MATCH™ sockliner to help kids recognize the left shoe from the right shoe.

FEATURES

NOVABLAST™ 2 GS

Breathable mesh upper
The solid rubber outsole and medial wrap-up improve the shoe's durability

NOVABLAST™ 2 PS

Breathable mesh upper
CUB MATCH™ sockliner uses a tiger graphic to help kids recognize the left shoe from the right shoe
The solid rubber outsole and medial wrap-up improve the shoe's durability

GS

STACK HEIGHT: 20mm-12mm // DROP: 8mm // WEIGHT: 7.2oz/204g*

NOVABLAST™ 2 GS

Style #: 1014A235.001
Colour: BLACK/WHITE
M.S.R.P.: \$110.00
ZZ: z00550z
Size: 1-7
Intro Date: 01/01/2022
EOL: 05/31/2022



NOVABLAST™ 2 GS

Style #: 1014A235.700
Colour: BARELY ROSE/
PURE SILVER
M.S.R.P.: \$110.00
ZZ: z00550z
Size: 1-7
Intro Date: 01/01/2022
EOL: 05/31/2022

PS

STACK HEIGHT: 18mm-11mm // DROP: 7mm // WEIGHT: 5.6oz/158g*

NOVABLAST™ 2 PS

Style #: 1014A236.300
Colour: HAZARD GREEN/
BLACK
M.S.R.P.: \$100.00
ZZ: z00050z
Size: K10,K11,K12,K13,1-3
Intro Date: 01/01/2022
EOL: 05/31/2022



NOVABLAST™ 2 PS

Style #: 1014A236.700
Colour: BARELY ROSE/
PURE SILVER
M.S.R.P.: \$100.00
ZZ: z00050z
Size: K10,K11,K12,K13,1-3
Intro Date: 01/01/2022
EOL: 05/31/2022

GT-1000® 11

The GT-1000® 11 G.S. (Grade School) shoe is designed to keep energized feet in motion. A LITETRUSST™ support system is placed in the midsole to increase stability as kids roll through their stride. Meanwhile, E.V.A. cushioning and GEL® technology creates good shock absorption with a softer feel underfoot.

Designed with a kid's-specific last, these shoes offer a more accommodating fit for growing feet. Lastly, this style includes a solid rubber outsole, a medial wrap-up, and toe rubber stitching to improve durability.

FEATURES

Breathable mesh upper

Rearfoot GEL® technology improves impact absorption and creates a softer feeling at footstrike
E.V.A cushioning

Kid's-specific last creates a more accommodating fit

The solid rubber outsole and medial wrap-up improve the shoe's durability

GS

STACK HEIGHT: 20mm-12mm // DROP: 8mm // WEIGHT: 7.7oz/218g*

GT-1000® 11 GS

Style #: 1014A237.001
Colour: BLACK/WHITE
M.S.R.P.: \$100.00
ZZ: z00050z
Size: 1-7
Intro Date: 02/01/2022
EOL: 05/31/2022



GT-1000® 11 GS

Style #: 1014A237.020
Colour: GRAPHITE GREY/
FIERY RED
M.S.R.P.: \$100.00
ZZ: z00050z
Size: 1-7
Intro Date: 02/01/2022
EOL: 05/31/2022



GT-1000® 11 GS

Style #: 1014A237.021
Colour: GRAPHITE GREY/
CHAMPAGNE
M.S.R.P.: \$100.00
ZZ: z00050z
Size: 1-7
Intro Date: 02/01/2022
EOL: 05/31/2022



GT-1000® 11 GS

Style #: 1014A237.403
Colour: CLEAR BLUE/
MAKO BLUE
M.S.R.P.: \$100.00
ZZ: z00050z
Size: 1-7
Intro Date: 02/01/2022
EOL: 05/31/2022

PS

STACK HEIGHT: 17mm-10mm // DROP: 7mm // WEIGHT: 6.0oz/170g*

GT-1000® 11 PS

Style #: 1014A238.020
Colour: GRAPHITE GREY/
FIERY RED
M.S.R.P.: \$90.00
ZZ: z00540z
Size: K10,K11,K12,K13,1-3
Intro Date: 02/01/2022
EOL: 05/31/2022



GT-1000® 11 PS

Style #: 1014A238.402
Colour: FRENCH BLUE/
HAZARD GREEN
M.S.R.P.: \$90.00
ZZ: z00540z
Size: K10,K11,K12,K13,1-3
Intro Date: 02/01/2022
EOL: 05/31/2022



GT-1000® 11 PS

Style #: 1014A238.021
Colour: GRAPHITE GREY/
CHAMPAGNE
M.S.R.P.: \$90.00
ZZ: z00540z
Size: K10,K11,K12,K13,1-3
Intro Date: 02/01/2022
EOL: 05/31/2022



GT-1000® 11 PS

Style #: 1014A238.403
Colour: CLEAR BLUE/
MAKO BLUE
M.S.R.P.: \$90.00
ZZ: z00540z
Size: K10,K11,K12,K13,1-3
Intro Date: 02/01/2022
EOL: 05/31/2022

NOOSA TRI™ 13

Drawing design cues from our flagship triathlon shoe, the NOOSA TRI™ 13 GS (Grade School) style channels the same energetic colour blocking, along with a technical design.

Featuring a mesh upper to increase airflow that helps keep feet cool, this shoe's vibrant colourway is combined with a series of bold "NOOSA" graphics.

Injected with improved comfort in the midsole, thanks to the injection EVA midsole and increased flexibility in the forefoot, this shoe also incorporates a toe stitched rubber outsole compound for improved durability.

FEATURES

Breathable mesh upper
GEL® technology cushioning provides excellent shock absorption
Injection EVA midsole cushioning
Stitched toe and solid rubber outsole improve durability

GS

STACK HEIGHT: 18.5mm-12mm // DROP: 6.5mm// WEIGHT: 7.6oz/216g*

GEL-NOOSA TRI™ 13 GS

Style #: 1014A209.101
Colour: WHITE/BLACK
M.S.R.P.: \$90.00
ZZ: z00540z
Size: 1-7
Intro Date: 01/01/2022
EOL: 05/31/2022



GEL-NOOSA TRI™ 13 GS

Style #: 1014A209.703
Colour: PINK GLO/SOUR YUZU
M.S.R.P.: \$90.00
ZZ: z00540z
Size: 1-7
Intro Date: 01/01/2022
EOL: 05/31/2022

PS

STACK HEIGHT: 17mm-10.5mm // DROP: 6.5mm // WEIGHT: 6.0oz/170g*

PRE NOOSA TRI™ 13 PS

Style #: 1014A226.101
Colour: WHITE/BLACK
M.S.R.P.: \$80.00
ZZ: z00040z
Size: K10,K11,K12,K13,1-3
Intro Date: 01/01/2022
EOL: 05/31/2022



PRE NOOSA TRI™ 13 PS

Style #: 1014A226.703
Colour: PINK GLO/SOUR YUZU
M.S.R.P.: \$80.00
ZZ: z00040z
Size: K10,K11,K12,K13,1-3
Intro Date: 01/01/2022
EOL: 05/31/2022

GEL-EXCITE™ 9

The GEL-EXCITE™ 9 GS (Grade School) shoe is formed with energized design details. This shoe offers high-quality breathability with fewer layers on the upper to reduce irritation in the forefoot. Durable properties, like the toe rubber stitching and solid rubber outsole are designed to expand the shoe's lifespan.

The PRE EXCITE™ 9 PS (Pre-School) shoe is formed with energized design details. This shoe offers high-quality breathability with fewer layers on the upper to reduce irritation in the forefoot. Additionally, a CUB MATCH™ sockliner uses a tiger graphic to help kids recognize the left shoe from the right shoe. Durable properties, like the toe rubber stitching and solid rubber outsole, are designed to expand the shoe's lifespan.

FEATURES

GEL-EXCITE™ 9 GS

Breathable mesh upper
GEL® technology cushioning provides good shock absorption
E.V.A cushioning
Solid rubber outsole and toe rubber stitching improve durability

GEL-EXCITE™ 9 PS

Breathable mesh upper
CUB MATCH™ sockliner uses a tiger graphic to help kids recognize the left shoe from the right shoe
E.V.A cushioning
The solid rubber outsole and toe rubber stitching improve durability

GS

STACK HEIGHT: 21mm-11mm // DROP: 10mm // WEIGHT: 6.3oz/180g*

GEL-EXCITE™ 9 GS

Style #: 1014A231.401
Colour: LAKE DRIVE/
BARELY ROSE
M.S.R.P.: \$80.00
ZZ: z00040z
Size: 1-7
Intro Date: 02/01/2022
EOL: 05/31/2022



GEL-EXCITE™ 9 GS

Style #: 1014A231.002
Colour: BLACK/WHITE
M.S.R.P.: \$80.00
ZZ: z00040z
Size: 1-7
Intro Date: 02/01/2022
EOL: 05/31/2022



GEL-EXCITE™ 9 GS

Style #: 1014A231.003
Colour: BLACK/
HAZARD GREEN
M.S.R.P.: \$80.00
ZZ: z00040z
Size: 1-7
Intro Date: 02/01/2022
EOL: 05/31/2022



GEL-EXCITE™ 9 GS

Style #: 1014A231.400
Colour: LAKE DRIVE/
WHITE
M.S.R.P.: \$80.00
ZZ: z00040z
Size: 1-7
Intro Date: 02/01/2022
EOL: 05/31/2022



GEL-EXCITE™ 9 GS

Style #: 1014A231.701
Colour: PINK GLO/
PURE SILVER
M.S.R.P.: \$80.00
ZZ: z00040z
Size: 1-7
Intro Date: 02/01/2022
EOL: 05/31/2022



GEL-EXCITE™ 9 GS

Style #: 1014A279.100
Colour: WHITE/PINK GLO
M.S.R.P.: \$80.00
ZZ: z00040z
Size: 1-7
Intro Date: 02/01/2022
EOL: 05/31/2022

PS

STACK HEIGHT: 19mm-10mm // DROP: 9mm // WEIGHT: 4.6oz/130g*

PRE EXCITE™ 9 PS

Style #: 1014A234.003
Colour: BLACK/
HAZARD GREEN
M.S.R.P.: \$70.00
ZZ: z00530z
Size: K10,K11,K12,K13,1-3
Intro Date: 02/01/2022
EOL: 05/31/2022



PRE EXCITE™ 9 PS

Style #: 1014A234.400
Colour: LAKE DRIVE/
WHITE
M.S.R.P.: \$70.00
ZZ: z00530z
Size: K10,K11,K12,K13,1-3
Intro Date: 02/01/2022
EOL: 05/31/2022



PRE EXCITE™ 9 PS

Style #: 1014A234.401
Colour: LAKE DRIVE/
BARELY ROSE
M.S.R.P.: \$70.00
ZZ: z00530z
Size: K10,K11,K12,K13,1-3
Intro Date: 02/01/2022
EOL: 05/31/2022



PRE EXCITE™ 9 PS

Style #: 1014A234.701
Colour: PINK GLO/
PURE SILVER
M.S.R.P.: \$70.00
ZZ: z00530z
Size: K10,K11,K12,K13,1-3
Intro Date: 02/01/2022
EOL: 05/31/2022



PRE EXCITE™ 9 PS

Style #: 1014A280.100
Colour: WHITE/PINK GLO
M.S.R.P.: \$70.00
ZZ: z00530z
Size: K10,K11,K12,K13,1-3
Intro Date: 12/01/2021
EOL: 05/31/2022

CONTEND™ 7

The CONTEND™ 7 GS (Grade School) shoe evolves the franchise running collection's design language with a new mesh upper that improves the fit while increasing airflow to keep feet cool. Functional for everyday adventures, this shoe also features a toe stitching and solid rubber outsole to improve durability.

The CONTEND™ 7 PS (Pre-School) shoe evolves the franchise running collection's design language with a new mesh upper that improves the fit while increasing airflow to keep feet cool. Functional for everyday adventures, this shoe also features a toe stitching and solid rubber outsole to improve durability.

FEATURES

Mesh upper
Synthetic leather overlays
Solid rubber outsole improves durability

GS

STACK HEIGHT: 20mm-10mm // DROP: 10mm // WEIGHT: 7.5oz/214g*

CONTEND™ 7 GS

Style #: 1014A192.410
Colour: LAKE DRIVE/
BARELY ROSE
M.S.R.P.: \$70.00
ZZ: z00530z
Size: 1-7
Intro Date: 01/01/2022
EOL: 05/31/2022



CONTEND™ 7 GS

Style #: 1014A192.005
Colour: BLACK/
HAZARD GREEN
M.S.R.P.: \$70.00
ZZ: z00530z
Size: 1-7
Intro Date: 01/01/2022
EOL: 05/31/2022



CONTEND™ 7 GS

Style #: 1014A192.413
Colour: LAKE DRIVE/
PURE SILVER
M.S.R.P.: \$70.00
ZZ: z00530z
Size: 1-7
Intro Date: 01/01/2022
EOL: 05/31/2022



CONTEND™ 7 GS

Style #: 1014A192.707
Colour: BARELY ROSE/
WHITE
M.S.R.P.: \$70.00
ZZ: z00530z
Size: 1-7
Intro Date: 01/01/2022
EOL: 05/31/2022

PS

STACK HEIGHT: 17.5mm-9.5mm // DROP: 8mm // WEIGHT: 5.7oz/163g*

CONTEND™ 7 PS

Style #: 1014A194.005
Colour: BLACK/
HAZARD GREEN
M.S.R.P.: \$65.00
ZZ: z05230z
Size: K10,K11,K12,K13,1-3
Intro Date: 01/01/2022
EOL: 05/31/2022



CONTEND™ 7 PS

Style #: 1014A194.408
Colour: LAKE DRIVE/
MAKO BLUE
M.S.R.P.: \$65.00
ZZ: z05230z
Size: K10,K11,K12,K13,1-3
Intro Date: 01/01/2022
EOL: 05/31/2022



CONTEND™ 7 PS

Style #: 1014A194.410
Colour: LAKE DRIVE/
BARELY ROSE
M.S.R.P.: \$65.00
ZZ: z05230z
Size: K10,K11,K12,K13,1-3
Intro Date: 01/01/2022
EOL: 05/31/2022



CONTEND™ 7 PS

Style #: 1014A194.700
Colour: PINK GLO/WHITE
M.S.R.P.: \$65.00
ZZ: z05230z
Size: K10,K11,K12,K13,1-3
Intro Date: 01/01/2022
EOL: 05/31/2022

CONTEND™ 7

Different animals inspire the CONTEND™ 7 PS (Pre-School) SCHOOL YARD shoe. Each shoe in the collection features a hook and loop fastening system that's accented with dog, monkey, bear, or sheep designs. Details like the toecap, toe rubber stitching, and solid rubber outsole increase durability and lengthen the shoe's lifespan. Additionally, our CUB MATCH™ sockliner is printed with a tiger caricature that helps kids identify which shoe is right and left.

Different animals inspire the CONTEND™ 7 TS (Toddler Size) SCHOOL YARD shoe. Each shoe in the collection features a hook and loop fastening system that's accented with dog, monkey, bear, or sheep designs. Details like the toecap, toe rubber stitching, and solid rubber outsole increase durability and lengthen the shoe's lifespan. Additionally, our CUB MATCH™ sockliner is printed with a tiger caricature that helps kids identify which shoe is right and left.

FEATURES

CUB MATCH™ sockliner uses a tiger graphic to help kids recognize the left shoe from the right shoe
The toecap, toe rubber stitching, and solid rubber outsole improve durability

PS SCHOOL YARD

STACK HEIGHT: 18mm-10mm // DROP: 8mm // WEIGHT: 5.8oz/165g*

CONTEND™ 7 TS

Style #: 1014A193.005
Colour: BLACK/
HAZARD GREEN
M.S.R.P.: \$60.00
ZZ: z00030z
Size: K4,K5,K6,K7,K8,K9
Intro Date: 01/01/2022
EOL: 05/31/2022



CONTEND™ 7 TS

Style #: 1014A193.410
Colour: LAKE DRIVE/
BARELY ROSE
M.S.R.P.: \$60.00
ZZ: z00030z
Size: K4,K5,K6,K7,K8,K9
Intro Date: 01/01/2022
EOL: 05/31/2022

TS SCHOOL YARD

STACK HEIGHT: 9mm-6mm // DROP: 3mm // WEIGHT: 2.8oz/80g*

CONTEND™ 7 TS SCHOOL YARD

Style #: 1014A240.418
Colour: LAKE DRIVE/
VIBRANT YELLOW
M.S.R.P.: \$60.00
ZZ: z00030z
Size: K4,K5,K6,K7,K8,K9
Intro Date: 01/01/2022
EOL: 05/31/2022



CONTEND™ 7 TS SCHOOL YARD

Style #: 1014A240.409
Colour: CLEAR BLUE/
WHITE
M.S.R.P.: \$60.00
ZZ: z00030z
Size: K4,K5,K6,K7,K8,K9
Intro Date: 01/01/2022
EOL: 05/31/2022

JOLT™ 3

Inspired by our GT running series, the JOLT™ 3 GS (Grade School) shoe is a multi-functional style that's engineered for everyday use. Featuring a comfortable fit in the forefoot, this shoe is complemented with stitched down overlays to improve support in the upper. Mesh underlays help deliver better airflow to keep feet cool, while the stitched toe and solid rubber outsole increases durability to last longer.

Inspired by our GT running series, the JOLT™ 3 PS (Pre-School) shoe is a multi-functional style that's engineered for everyday use. Featuring a comfortable fit in the forefoot, this shoe is complemented with stitched down overlays to improve support in the upper. Mesh underlays help deliver better airflow to keep feet cool, while the stitched toe and solid rubber outsole increases durability to last longer.

FEATURES

Mesh upper
Synthetic leather overlays
Stitched toe and solid rubber outsole improve durability

GS

STACK HEIGHT: 20mm-10mm/ DROP: 10mm // WEIGHT: 7.4oz/210g*

JOLT™ 3 GS

Style #: 1014A203.012
Colour: BLACK/
BARELY ROSE
M.S.R.P.: \$65.00
ZZ: z05230z
Size: 1-7
Intro Date: 01/01/2022
EOL: 05/31/2022



JOLT™ 3 GS

Style #: 1014A203.010
Colour: BLACK/
HAZARD GREEN
M.S.R.P.: \$65.00
ZZ: z05230z
Size: 1-7
Intro Date: 01/01/2022
EOL: 05/31/2022

JOLT™ 3 GS

Style #: 1014A203.411
Colour: LAKE DRIVE/
MAKO BLUE
M.S.R.P.: \$65.00
ZZ: z05230z
Size: 1-7
Intro Date: 01/01/2022
EOL: 05/31/2022

JOLT™ 3 GS

Style #: 1014A203.410
Colour: ICE MINT/WHITE
M.S.R.P.: \$65.00
ZZ: z05230z
Size: 1-7
Intro Date: 01/01/2022
EOL: 05/31/2022

PS

STACK HEIGHT: 18.5mm-9.5mm// DROP: 9mm// WEIGHT: 5.6oz/160g*

JOLT™ 3 PS

Style #: 1014A198.010
Colour: BLACK/
HAZARD GREEN
M.S.R.P.: \$60.00
ZZ: z00030z
Size: K10,K11,K12,K13,1-3
Intro Date: 01/01/2022
EOL: 05/31/2022



JOLT™ 3 PS

Style #: 1014A198.411
Colour: LAKE DRIVE/
BLACK
M.S.R.P.: \$60.00
ZZ: z00030z
Size: K10,K11,K12,K13,1-3
Intro Date: 01/01/2022
EOL: 05/31/2022

JOLT™ 3 PS

Style #: 1014A198.012
Colour: BLACK/
BARELY ROSE
M.S.R.P.: \$60.00
ZZ: z00030z
Size: K10,K11,K12,K13,1-3
Intro Date: 01/01/2022
EOL: 05/31/2022

JOLT™ 3 PS

Style #: 1014A198.410
Colour: ICE MINT/WHITE
M.S.R.P.: \$60.00
ZZ: z00030z
Size: K10,K11,K12,K13,1-3
Intro Date: 01/01/2022
EOL: 05/31/2022

GEL-VENTURE® 8

The GEL-VENTURE® 8 GS (Grade School) shoe draws inspiration from our performance trail running offerings, like the GEL-FUJITRABUCO™ 8 style's upper and tooling. This GS offering is designed to help promote outdoor protection, featuring a layered stitch down construction and reinforced toe paneling for excellent comfort.

This shoe has also been designed with a multi-surface grip that incorporates a lugged outsole pattern for better traction on a variety of terrain.

FEATURES

GEL® technology cushioning provides excellent shock absorption
Re-engineered outsole lugs for better off-road traction

GS

STACK HEIGHT: 18mm-8mm// DROP: 10mm// WEIGHT: 8.2oz/233g*

GEL-VENTURE™ 8 GS

Style #: 1014A141.009
Colour: BLACK/
SHOCKING ORANGE
M.S.R.P.: \$80.00
ZZ: z00040z
Size: 1-7
Intro Date: 01/01/2022
EOL: 05/31/2022



GEL-VENTURE™ 8 GS
Style #: 1014A141.406
Colour: FRENCH BLUE/
HAZARD GREEN
M.S.R.P.: \$80.00
ZZ: z00040z
Size: 1-7
Intro Date: 01/01/2022
EOL: 05/31/2022



GEL-VENTURE™ 8 GS
Style #: 1014A141.028
Colour: CARRIER GREY/
BREEZE
M.S.R.P.: \$80.00
ZZ: z00040z
Size: 1-7
Intro Date: 01/01/2022
EOL: 05/31/2022



GEL-VENTURE™ 8 GS
Style #: 1014A141.300
Colour: SAGE/
BARELY ROSE
M.S.R.P.: \$80.00
ZZ: z00040z
Size: 1-7
Intro Date: 01/01/2022
EOL: 05/31/2022

PS

STACK HEIGHT: 18mm-8mm// DROP: 10mm // WEIGHT: 6.2oz/175g*

PRE VENTURE™ 8 PS

Style #: 1014A170.406
Colour: FRENCH BLUE/
HAZARD GREEN
M.S.R.P.: \$70.00
ZZ: z00530z
Size: K10,K11,K12,K13,1-3
Intro Date: 01/01/2022
EOL: 05/31/2022



PRE VENTURE™ 8 PS
Style #: 1014A170.028
Colour: CARRIER GREY/
BREEZE
M.S.R.P.: \$70.00
ZZ: z00530z
Size: K10,K11,K12,K13,1-3
Intro Date: 01/01/2022
EOL: 05/31/2022

RUNNING

SS22 | ASICS CANADA

WOMEN'S APPAREL





SUPPORT

METARUN™ BRA

STYLE #: 2012C254
M.S.R.P.: \$85.00
ZZ: z05230z
COMPOSITION: 78% NYLON,
22% SPANDEX
MATERIAL: KNIT
FIT:
SIZE: 70B - 90E



001_PERFORMANCE BLACK
INTRO DATE: 01/01/2022
EOL: 12/31/2022

S: 67-74cm > under bust 70cm
M: 74-80cm > under bust 75cm
L: 80-87cm > under bust 80cm
XL: 87-95cm > under bust 90cm

| 65cm | | 70cm | | 75cm | | 80cm | | 90cm | |
|------|-----|------|-----|------|-----|------|-----|------|-----|
| XS/A | 65A | S/A | 70A | M/A | 75A | L/A | 80A | XL/A | 90A |
| XS/B | 65B | S/B | 70B | M/B | 75B | L/B | 80B | XL/B | 90B |
| XS/C | 65C | S/C | 70C | M/C | 75C | L/C | 80C | XL/C | 90C |
| XS/D | 65D | S/D | 70D | M/D | 75D | L/D | 80D | XL/D | 90D |
| XS/E | 65E | S/E | 70E | M/D | 75E | L/E | 80E | XL/E | 90E |

KEY TECH:

COMPRESSIVE FIT
BOUNCE LIMITING STRAPS
SOFT LOWER BUST BAND
QUICK-DRY

BENEFIT:

MEDIUM BUST SUPPORT
EVERYDAY COMFORT
COMPRESSIVE FIT
QUICK-DRY

INNOVATION

METARUN™ TIGHT

STYLE #: 2012C223
M.S.R.P.: \$160.00
ZZ: z00080z
COMPOSITION:
MATERIAL: KNIT
FIT: TIGHT
SIZE: XS-XL



002_PERFORMANCE BLACK
INTRO DATE: 01/01/2022
EOL: 12/31/2022



KEY TECH:

STRATEGIC COMPRESSION
PATENTED KNEE SUPPORT
LAMINATED PHONE POCKET
MADE IN JAPAN FABRIC
QUICK-DRY
FRONT AND BACK REFLECTIVE
ISS DESIGN

BENEFIT:

PINNACLE INNOVATION
ENERGY SAVING
ULTIMATE STRATEGIC 360°
COMPRESSION
EXCELLENT COMFORT & SUPPORT
BOUNCE-FREE & SWEAT-PROOF
PHONE POCKET

ACCELERATE WATERPROOF 2.0 JACKET

ISS TESTED & DESIGNED

10K/10K sustainable woven fabric
blocks water out and allows body
heat to exit

Technical hood for
protection against rain

Chin guard protects skin
from zipper closure

Secure chest
pocket for storage

Back vent in hood for increased
airflow and breathability

Fully seam sealed

Back vent in center back for
increased airflow and breathability

Envelope side
pockets for additional
storage

Soft material for extra comfort
and low noise when running

Reflective bars at sleeves
for increased visibility

* UPDATES/IMPROVEMENTS FROM PREVIOUS VERSION

ACCELERATE WATERPROOF 2.0 JACKET

STYLE #: 2012C219
M.S.R.P.: \$190.00
ZZ: z00580z
COMPOSITION: 86% POLYESTER,
14% SPANDEX
MATERIAL: KNIT
FIT: REGULAR
SIZE: XS-XL



020_GRAPHITE GREY
INTRO DATE: 01/01/2022
EOL: 12/31/2022



604_FUCHSIA RED
INTRO DATE: 01/01/2022
EOL: 06/30/2022



KEY TECH:

2.5 LAYER FABRIC (10K/10K)
WIND RESISTANT
FULLY SEAMED SEALED
3D CONSTRUCTION
ADJUSTABLE HOOD
360° REFLECTIVE
ISS DESIGN

BENEFIT:

BREATHABLE MATERIAL AND CONSTRUCTION

ADVANCED RAIN AND WIND PROTECTION
EXCELLENT FREEDOM OF MOVEMENT
ADJUSTABLE RAIN HOOD
360° OF VISIBILITY AT NIGHT
SUPERIOR PERFORMANCE

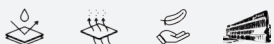

ACCELERATE LIGHT JACKET

STYLE #: 2012C221
M.S.R.P.: \$130.00
ZZ: z00560z
COMPOSITION:
MATERIAL: WOVEN
FIT: REGULAR
SIZE: XS-XL



002_PERFORMANCE BLACK
INTRO DATE: 01/01/2022
EOL: 12/31/2022



700_BARELY ROSE
INTRO DATE: 01/01/2022
EOL: 06/30/2022

KEY TECH:

DWR COATING
WIND RESISTANT
ASICS ACTIBREEZE
3D CONSTRUCTION
FITTED HOOD
PACKABLE
REFLECTIVE FRONT AND BACK

BENEFIT:

RAIN AND WIND PROTECTION
SUPERIOR BREATHABILITY
EXCELLENT FREEDOM OF MOVEMENT
RAIN HOOD
PACKABLE DESIGN
FRONT AND BACK REFLECTIVE

CONDITIONS:
RAIN AND WIND.
0 - 20° C

LITE-SHOW JACKET

STYLE #: 2012C365
M.S.R.P.: \$130.00
ZZ: z00560z
COMPOSITION: 100% POLYESTER
MATERIAL: WOVEN
FIT: REGULAR
SIZE: XS-XL



100_BRILLIANT WHITE/LIME GREEN
INTRO DATE: 01/01/2022
EOL: 06/30/2022

KEY TECH:

DWR COATING
WIND RESISTANT
FITTED HOOD
BACK VENT
360° REFLECTIVITY

BENEFIT:

RAIN AND WIND PROTECTION
BREATHABLE
RAIN HOOD
360° REFLECTIVITY

CONDITIONS:
RAIN AND WIND.
0 - 20° C

LITE-SHOW TIGHT

STYLE #: 2012C364
M.S.R.P.: \$100.00
ZZ: z00050z
COMPOSITION: 74% POLYESTER,
19% TENCEL,
7% SPANDEX
MATERIAL: KNIT
FIT: TIGHT
SIZE: XS-XL



001_PERFORMANCE BLACK/LIME GREEN
INTRO DATE: 01/01/2022
EOL: 06/30/2022

KEY TECH:

HIGH WAIST SUPPORT
22% SPANDEX
LAMINATED PHONE POCKET
SOFT MESH CALF PANELS
QUICK-DRY
FRONT AND BACK REFLECTIVE

BENEFIT:

SUPERIOR COMFORT & SUPPORT
FLATTERING WAIST
VENTILATION ZONES
BOUNCE-FREE & SWEAT-PROOF
PHONE POCKET
QUICK DRYING
FRONT AND BACK REFLECTIVE

COLOR INJECTION

COLOUR INJECTION TANK

STYLE #: 2012C367
M.S.R.P.: \$50.00
ZZ: z00520z
COMPOSITION: 100% POLYESTER
MATERIAL: KNIT
FIT: REGULAR
SIZE: XS-XL



701_PINK GLO
INTRO DATE: 03/01/2022
EOL: 06/30/2022



KEY TECH:

ULTRA LIGHTWEIGHT MATERIAL
MESH PANELS
ALL OVER PRINT ON BACK
FLAT SEAMS
QUICK DRY

BENEFIT:

BREATHABLE MATERIAL
INCREASED VENTILATION
FUN, ENERGETIC PRINT
REDUCE CHAFING
DRY, COOL, AND COMFORTABLE



V-NECK SS TOP

STYLE #: 2012A981
M.S.R.P.: \$45.00
ZZ: z05220z
COMPOSITION: 74% POLYESTER,
19% TENCEL,
7% SPANDEX
MATERIAL: KNIT
FIT: REGULAR
SIZE: XS-XL



004_PERFORMANCE BLACK
INTRO DATE: 01/01/2022
EOL: 12/31/2022



702_BARELY ROSE
INTRO DATE: 01/01/2022
EOL: 06/30/2022

KEY TECH:

TRI-BLEND JERSEY FABRIC
MESH PANELING ON BACKSIDE
REFLECTIVE DETAILS

BENEFIT:

BREATHABLE AND SOFT FEEL AGAINST SKIN
IMPROVES VENTILATION
IMPROVE VISIBILITY IN LOWLIGHT CONDITIONS



SAKURA AOP JACKET

STYLE #: 2012C234
M.S.R.P.: \$110.00
ZZ: z00550z
COMPOSITION:
MATERIAL: WOVEN
FIT: REGULAR
SIZE: XS-XL



501_YO-ZAKURA AOP
INTRO DATE: 03/01/2022
EOL: 06/30/2022

KEY TECH:

DWR COATING
WIND RESISTANT
FRONT & BACK REFLECTIVE

BENEFIT:

LIGHT RAIN AND WIND REPELLENT
REFLECTIVE

CONDITIONS:
LIGHT RAIN AND WIND.
0 - 20° C

SAKURA AOP TIGHT

STYLE #: 2012C233
 M.S.R.P.: \$100.00
 ZZ: z00050z
 COMPOSITION: 78% POLYESTER,
 MATERIAL: 22% SPANDEX
 FIT: KNIT
 SIZE: TIGHT
 XS-XL



501_YO-ZAKURA AOP
 INTRO DATE: 03/01/2022
 EOL: 06/30/2022



KEY TECH:

HIGH WAIST CONSTRUCTION
 22% SPANDEX
 LAMINATED PHONE POCKET
 SOFT MESH SIDE PANELS
 QUICK-DRY
 FRONT AND BACK REFLECTIVE

BENEFIT:

FLATTERING WAIST
 SUPERIOR COMFORT & SUPPORT
 BOUNCE-FREE & SWEAT-PROOF PHONE POCKET
 VENTILATION ZONES
 DRY, COOL, AND COMFORTABLE
 VISIBILITY IN LOW LIGHT CONDITIONS



VENTILATE 2.0 TANK

STYLE #: 2012C227
M.S.R.P.: \$65.00
ZZ: z05230z
COMPOSITION: 100% POLYESTER
MATERIAL: KNIT
FIT: REGULAR
SIZE: XS-XL



701_BARELY ROSE
INTRO DATE: 03/01/2022
EOL: 06/30/2022



301_SAGE
INTRO DATE: 03/01/2022
EOL: 06/30/2022



KEY TECH:

ACTIBREEZE™ TECHNOLOGY
UPDATED BODYMAPPED WARPKNIT CONSTRUCTION ON THE BACKSIDE
RACERBACK CONSTRUCTION
SIDE SLITS AT BOTTOM HEM
MESH JACQUARD FRONT WITH JAPANESE DESIGN DETAILS
LIGHTWEIGHT & QUICK DRYING
REFLECTIVE DETAILS
RECYCLED POLYESTER MATERIAL



BENEFIT:

EXCELLENT MOISTURE WICKING PROPERTIES
IMPROVES VENTILATION
EXCELLENT FREEDOM OF MOVEMENT
INCREASED VENTILATION

DRY AND COMFORTABLE
IMPROVE VISIBILITY IN LOWLIGHT CONDITIONS
SUSTAINABLE

VENTILATE 2.0 SS TOP

STYLE #: 2012C228
M.S.R.P.: \$75.00
ZZ: z05730z
COMPOSITION: 100% POLYESTER
MATERIAL: KNIT
FIT: REGULAR
SIZE: XS-XL



701_BARELY ROSE
INTRO DATE: 03/01/2022
EOL: 12/31/2022

KEY TECH:

ACTIBREEZE™ TECHNOLOGY
UPDATED BODYMAPPED WARPKNIT CONSTRUCTION ON THE BACKSIDE
SIDE SLITS AT BOTTOM HEM
MESH JACQUARD FRONT WITH JAPANESE DESIGN DETAILS
LIGHTWEIGHT & QUICK DRYING
REFLECTIVE DETAILS
RECYCLED POLYESTER MATERIAL



BENEFIT:

EXCELLENT MOISTURE WICKING PROPERTIES
IMPROVES VENTILATION
INCREASED VENTILATION

DRY AND COMFORTABLE
IMPROVE VISIBILITY IN LOWLIGHT CONDITIONS
SUSTAINABLE

VENTILATE

VENTILATE 2-N-1 3.5IN SHORT

STYLE #: 2012A772
M.S.R.P.: \$65.00
ZZ: z05230z
COMPOSITION: 100% POLYESTER
MATERIAL: WOVEN
FIT: REGULAR
SIZE: XS-XL



001_PERFORMANCE BLACK
INTRO: 03/01/2022
EOL: 06/30/2022



301_SAGE/
PERFORMANCE BLACK
INTRO: 03/01/2022
EOL: 06/30/2022

KEY TECH:

QUICK-DRY
MESH INNER SPRINTER
LAMINATED PHONE POCKET
HIGH WAIST DESIGN
4-WAY MESH KNIT FABRIC
SIDE SLITS
FRONT AND BACK REFLECTIVE

BENEFIT:

ADVANCED BREATHABILITY
SUPERIOR COMFORT
VERY LIGHTWEIGHT
BOUNCE-FREE & SWEAT-PROOF
PHONE POCKET
SUPERIOR FREEDOM OF MOVEMENT
FLATTERING WAISTBAND
LIGHT MUSCLE SUPPORT
QUICK-DRYING



OCEAN WASTE RUN TOPS



OCEAN WASTE TOPS

Are made with a higher percentage of recycled contents. Formed using ocean waste materials, these tees have been converted into soft and quick-drying fabrics. We've also used organic inks to print our sustainable messaging on each design.

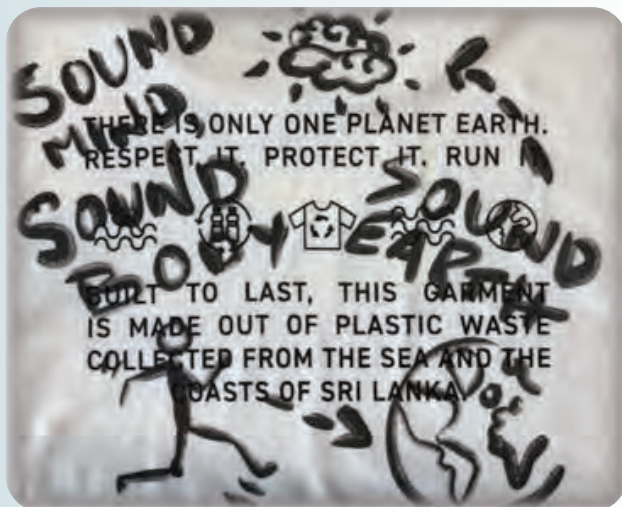

OCEAN WASTE RUN TOP GRAPHIC MESSAGE

"SOUND MIND, SOUND BODY, SOUND EARTH"

"THERE IS ONLY ONE PLANET EARTH. RESPECT IT. PROTECT IT. RUN IT.
BUILT TO LAST, THIS GARMENT IS MADE OUT OF PLASTIC WASTE
COLLECTED FROM THE SEA AND THE COASTS OF SRI LANKA"

OCEAN WASTE RUN TOP

STYLE #: 2012C220
M.S.R.P.: \$50.00
ZZ: z00520z
COMPOSITION: 100% POLYESTER
MATERIAL: KNIT
FIT: RELAX
SIZE: XS-XL



101_NATURAL WHITE
INTRO: 04/01/2022
EOL: 06/30/2022

KEY TECH:

100% RECYCLED POLYESTER MADE
FROM PET BOTTLES COLLECTED ON
THE COAST OF SRI LANKA
ORGANIC INK USED ON TOP

BENEFIT:

SUSTAINABLE



RACE TANK

STYLE #: 2012C235
M.S.R.P.: \$45.00
ZZ: z05220z
COMPOSITION: 100% POLYESTER
MATERIAL: KNIT
FIT: REGULAR
SIZE: XS-XL



002_PERFORMANCE BLACK
INTRO DATE: 01/01/2022
EOL: 12/31/2022



101_BRILLIANT WHITE
INTRO DATE: 01/01/2022
EOL: 12/31/2022



701_BARELY ROSE
INTRO DATE: 01/01/2022
EOL: 06/30/2022



301_LIME GREEN
INTRO DATE: 01/01/2022
EOL: 06/30/2022

KEY TECH:

ACTIBREEZE™ TECHNOLOGY
MESH PANELING
RACERBACK CONSTRUCTION
LIGHTWEIGHT & QUICK DRYING
FLAT SEAMS
REFLECTIVE DETAILS
RECYCLED POLYESTER MATERIAL

BENEFIT:

EXCELLENT MOISTURE WICKING PROPERTIES
IMPROVED BREATHABILITY
EXCELLENT FREEDOM OF MOVEMENT
DRY AND COMFORTABLE
HELP REDUCE CHAFING
IMPROVE VISIBILITY IN LOWLIGHT CONDITIONS
SUSTAINABLE



RACE CROP TOP

STYLE #: 2012C226
M.S.R.P.: \$50.00
ZZ: z00520z
COMPOSITION: 100% POLYESTER
MATERIAL: KNIT
FIT: REGULAR
SIZE: XS-XL



001_PERFORMANCE BLACK
INTRO DATE: 01/01/2022
EOL: 12/31/2022



500_DEEP PLUM
INTRO DATE: 01/01/2022
EOL: 12/31/2022



700_BARELY ROSE
INTRO DATE: 01/01/2022
EOL: 12/31/2022

KEY TECH:

ACTIBREEZE™ TECHNOLOGY
MESH PANELING
LIGHTWEIGHT & QUICK DRYING
FLAT SEAMS
REFLECTIVE DETAILS
RECYCLED POLYESTER MATERIAL

BENEFIT:

EXCELLENT MOISTURE WICKING PROPERTIES
IMPROVED BREATHABILITY
DRY AND COMFORTABLE
HELP REDUCE CHAFING
IMPROVE VISIBILITY IN LOWLIGHT CONDITIONS
SUSTAINABLE



RACE SEAMLESS SS TOP

STYLE #: 2012A786
M.S.R.P.: \$60.00
ZZ: z00030z
COMPOSITION: 72% POLYESTER,
28% NYLON
MATERIAL: KNIT
FIT: SLIM
SIZE: XS-XL



001_PERFORMANCE BLACK
INTRO DATE: 01/01/2022
EOL: 06/30/2022

KEY TECH:

SEAMLESS CONSTRUCTION
QUICK-DRY FABRIC
STRETCH KNIT MATERIAL
FRONT & BACK REFLECTIVE

BENEFIT:

ULTIMATE COMFORT
ADVANCED FREEDOM OF
MOVEMENT
BREATHABLE
QUICK-DRYING

RACE SEAMLESS LS

STYLE #: 2012A788
M.S.R.P.: \$70.00
ZZ: z00530z
COMPOSITION: 72% POLYESTER,
28% NYLON
MATERIAL: KNIT
FIT: SLIM
SIZE: XS-XL



001_PERFORMANCE BLACK
INTRO DATE: 01/01/2022
EOL: 06/30/2022

KEY TECH:

SEAMLESS CONSTRUCTION
QUICK-DRY FABRIC
STRETCH KNIT MATERIAL
THUMB HOLES
FRONT & BACK REFLECTIVE

BENEFIT:

ULTIMATE COMFORT
ADVANCED FREEDOM OF
MOVEMENT
SLEEVES DON'T RIDE UP
BREATHABLE
QUICK-DRYING

RACE 8.5IN SPRINTER TIGHT

STYLE #: 2012C222
M.S.R.P.: \$75.00
ZZ: z05730z
COMPOSITION: 78% POLYESTER,
22% SPANDEX
MATERIAL: KNIT
FIT: TIGHT
SIZE: XS-XL



001_PERFORMANCE BLACK
INTRO DATE: 01/01/2022
EOL: 12/31/2022



KEY TECH:

HIGH WAIST CONSTRUCTION
22% SPANDEX
LAMINATED PHONE POCKET
QUICK-DRY
FRONT AND BACK REFLECTIVE

BENEFIT:

FLATTERING WAIST
SUPERIOR COMFORT & SUPPORT
BOUNCE-FREE & SWEAT-PROOF PHONE POCKET
DRY, COOL, AND COMFORTABLE
VISIBILITY IN LOW LIGHT CONDITIONS



ROAD 3.5IN SHORT

STYLE #: 2012A835
M.S.R.P.: \$55.00
ZZ: z05720z
COMPOSITION: 90% POLYESTER,
10% SPANDEX
MATERIAL: WOVEN
FIT: REGULAR
SIZE: XS-XL



001_PERFORMANCE BLACK
INTRO DATE: 01/01/2022
EOL: 06/30/2022



601_FUCHSIA RED
INTRO DATE: 01/01/2022
EOL: 06/30/2022



312_LIME GREEN
INTRO DATE: 01/01/2022
EOL: 06/30/2022

KEY TECH:

4-WAY STRETCH WOVEN FABRIC
HIGH WAIST DESIGN
MESH INNER BRIEF
LAMINATED PHONE POCKET
QUICK-DRY
SIDE SLITS
FRONT AND BACK REFLECTIVE

BENEFIT:

SUPERIOR FREEDOM OF MOVEMENT
FLATTERING WAISTBAND
SUPERIOR COMFORT
BOUNCE-FREE & SWEAT-PROOF PHONE POCKET
DRY, COOL, AND COMFORTABLE
SUPERIOR FREEDOM OF MOVEMENT
FRONT & BACK REFLECTIVE



ROAD 2-N-1 5.5IN SHORT

STYLE #: 2012A771
 M.S.R.P.: \$65.00
 ZZ: z05230z
 COMPOSITION: 90% POLYESTER,
 10% SPANDEX
 MATERIAL: WOVEN
 FIT: REGULAR
 SIZE: XS-XL



001_PERFORMANCE BLACK
 INTRO DATE: 01/01/2022
 EOL: 06/30/2022



713_BARELY ROSE/
 PERFORMANCE BLACK
 INTRO DATE: 01/01/2022
 EOL: 06/30/2022

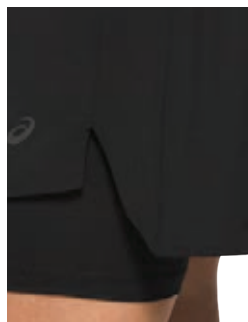
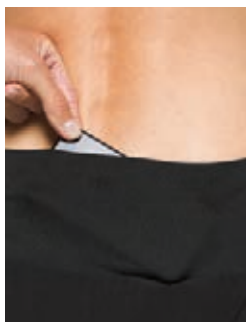

KEY TECH:

4-WAY STRETCH WOVEN FABRIC
 HIGH WAIST DESIGN
 MESH INNER SPRINTER
 LAMINATED PHONE POCKET
 QUICK-DRY
 SIDE SLITS
 FRONT AND BACK REFLECTIVE

BENEFIT:

SUPERIOR FREEDOM OF MOVEMENT
 FLATTERING WAISTBAND
 SUPERIOR COMFORT
 BOUNCE-FREE & SWEAT-PROOF PHONE POCKET
 DRY, COOL, AND COMFORTABLE
 SUPERIOR FREEDOM OF MOVEMENT
 FRONT & BACK REFLECTIVE



ROAD BALANCE TIGHT

STYLE #: 2012C224
M.S.R.P.: \$100.00
ZZ: z00050z
COMPOSITION: 78% POLYESTER,
22% SPANDEX
MATERIAL: KNIT
FIT: TIGHT
SIZE: XS-XL



001_PERFORMANCE BLACK/GRAPHITE GREY
INTRO: 01/01/2022
EOL: 12/31/2022



601_FUCHSIA RED/
DEEP PLUM
INTRO: 01/01/2022
EOL: 06/30/2022

KEY TECH:

RUBBER PRINT COMPRESSION
HIGH WAIST SUPPORT
22% SPANDEX
LAMINATED PHONE POCKET
QUICK-DRY
FRONT AND BACK REFLECTIVE

BENEFIT:

SUPERIOR COMFORT & SUPPORT
ZONED COMPRESSION
FLATTERING WAIST
BOUNCE-FREE & SWEAT-PROOF
PHONE POCKET
QUICK DRYING
FRONT AND BACK REFLECTIVE

RACE HIGH WAIST TIGHT

STYLE #: 2012C347
M.S.R.P.: \$90.00
ZZ: z00540z
COMPOSITION: 78% POLYESTER,
22% SPANDEX
MATERIAL: KNIT
FIT: TIGHT
SIZE: XS-XL



001_PERFORMANCE BLACK
INTRO DATE: 01/01/2022
EOL: 12/31/2022

KEY TECH:

HIGH WAIST CONSTRUCTION
22% SPANDEX
LAMINATED PHONE POCKET
QUICK-DRY
FRONT AND BACK REFLECTIVE

BENEFIT:

FLATTERING WAIST
SUPERIOR COMFORT & SUPPORT
BOUNCE-FREE & SWEAT-PROOF PHONE
POCKET
DRY, COOL, AND COMFORTABLE
VISIBILITY IN LOW LIGHT CONDITIONS



ACCELERATE BRA

STYLE #: 2012B911
 M.S.R.P.: \$55.00
 ZZ: z05720z
 COMPOSITION: 88% POLYESTER, 12% SPANDEX
 MATERIAL: KNIT
 FIT:
 SIZE: XS-XL



001_PERFORMANCE BLACK
 INTRO: 01/01/2022
 EOL: 12/31/2022



KEY TECH:

ENCAPSULATED MOLDED CUPS
 POWER MESH VENTILATION ZONES
 ADJUSTABLE STRAPS
 SOFT LOWER BUST BAND
 QUICK-DRY
 REFLECTIVE

BENEFIT:

MEDIUM IMPACT SUPPORT
 BREATHABLE AND COMFORTABLE
 ACCURATE, PERSONALIZED FIT
 SUPERIOR SUPPORT
 CHAFE FREE
 VISIBILITY IN LOW LIGHT CONDITIONS



SILVER SS TOP

STYLE #: 2012C267
M.S.R.P.: \$35.00
ZZ: z05710z
COMPOSITION: 100% POLYESTER
MATERIAL: KNIT
FIT: REGULAR
SIZE: XS-XL



001_PERFORMANCE BLACK
INTRO DATE: 01/01/2022
EOL: 12/31/2022



600_FUCHSIA RED
INTRO DATE: 01/01/2022
EOL: 12/31/2022

KEY TECH:

QUICK-DRY FABRIC
LIGHTWEIGHT
FLAT SEAMS
REFLECTIVE

BENEFIT:

EVERYDAY COMFORT
LIGHTWEIGHT
QUICK-DRYING
REFLECTIVE

SILVER TIGHT

STYLE #: 2012C275
M.S.R.P.: \$65.00
ZZ: z05230z
COMPOSITION: 92% POLYESTER,
8% SPANDEX
MATERIAL: KNIT
FIT: TIGHT
SIZE: XS-XL



001_PERFORMANCE BLACK
INTRO DATE: 01/01/2022
EOL: 12/31/2022

KEY TECH:

QUICK-DRY
INSIDE POCKET
REFLECTIVE

BENEFIT:

EVERYDAY COMFORT
POCKET
QUICK DRYING
REFLECTIVE

SILVER WOVEN PANT

STYLE #: 2012B886
M.S.R.P.: \$70.00
ZZ: z00530z
COMPOSITION: 100% POLYESTER
MATERIAL: WOVEN
FIT: REGULAR
SIZE: XS-XL



001_PERFORMANCE BLACK
INTRO DATE: 01/01/2022
EOL: 12/31/2022

KEY TECH:

QUICK-DRY FABRIC
SIDE POCKETS
ANKLE ZIPPERS
REFLECTIVE

BENEFIT:

EVERYDAY COMFORT
LIGHTWEIGHT
EASY TO PUT-ON AND PUT-OFF
CONVENIENT POCKETS
QUICK-DRYING
REFLECTIVE

ASICS PADDED BRA

STYLE #: 2012C366
 M.S.R.P.: \$50.00
 ZZ: z00520z
 COMPOSITION: 88% POLYESTER,
 12% SPANDEX
 MATERIAL: KNIT
 FIT: REGULAR
 SIZE: XS-XL



700_BARELY ROSE/FUCHSIA RED
 INTRO DATE: 01/01/2022
 EOL: 06/30/2022

KEY TECH:

COMPRESSIVE FIT
 BOUNCE LIMITING STRAPS
 SOFT LOWER BUST BAND
 QUICK-DRY
 REMOVABLE PADS

BENEFIT:

MEDIUM BUST SUPPORT
 EVERYDAY COMFORT
 COMPRESSIVE FIT
 ENHANCED BUST LINE (WITH PADS IN)
 QUICK-DRY

ASICS LOGO BRA

STYLE #: 2012B882
 M.S.R.P.: \$45.00
 ZZ: z05220z
 COMPOSITION: 100% POLYESTER
 MATERIAL: KNIT
 FIT: REGULAR
 SIZE: XS-XL



001_PERFORMANCE BLACK/PERFORMANCE BLACK
 INTRO DATE: 01/01/2022
 EOL: 12/31/2022



302_PSAGE/SAGE
 INTRO DATE: 03/01/2022
 EOL: 06/30/2022



704_PINK GLO/PINK GLO
 INTRO DATE: 03/01/2022
 EOL: 06/30/2022

KEY TECH:

COMPRESSIVE FIT
 BOUNCE LIMITING STRAPS
 SOFT LOWER BUST BAND
 QUICK-DRY

BENEFIT:

MEDIUM BUST SUPPORT
 EVERYDAY COMFORT
 COMPRESSIVE FIT
 QUICK-DRY

RUNNING

SS22 | ASICS CANADA

MEN'S APPAREL



ACCELERATE WATERPROOF 2.0 JACKET

* UPDATES/IMPROVEMENTS FROM PREVIOUS VERSION

ISS Design

Chin guard protects skin from zipper closure

Full seam sealed

Secure chest pocket for storage

Envelope side pockets for additional storage

Hem adjuster for optimal fit

Adjustable hood for protection against rain

Back vent in centre back for increased airflow and breathability

10K/10K sustainable woven fabric blocks water out and allow body heat to exit

Reflective bars at sleeves



ACCELERATE WATERPROOF 2.0 JACKET

STYLE #: 2011C242
M.S.R.P.: \$190.00
ZZ: z00580z
COMPOSITION: 86% POLYESTER,
14% SPANDEX
MATERIAL: WOVEN
FIT: REGULAR
SIZE: XS-2XL



001_PERFORMANCE BLACK
INTRO DATE: 01/01/2022
EOL: 12/31/2022



400_LAKE DRIVE
INTRO DATE: 01/01/2022
EOL: 12/31/2022

KEY TECH:

2.5 LAYER FABRIC (10K/10K)
WIND RESISTANT
FULLY SEAMED SEALED
3D CONSTRUCTION
ADJUSTABLE HOOD
360° REFLECTIVE
ISS DESIGN

BENEFIT:

BREATHABLE MATERIAL AND CONSTRUCTION

ADVANCED RAIN AND WIND PROTECTION
EXCELLENT FREEDOM OF MOVEMENT
ADJUSTABLE RAIN HOOD
360° OF VISIBILITY AT NIGHT
SUPERIOR PERFORMANCE

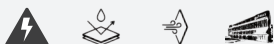

ACCELERATE LIGHT JACKET

STYLE #: 2011C241
M.S.R.P.: \$130.00
ZZ: z00560z
COMPOSITION: 100% POLYESTER
MATERIAL: WOVEN
FIT: REGULAR
SIZE: XS-2XL



001_PERFORMANCE BLACK
INTRO DATE: 01/01/2022
EOL: 12/31/2022



300_HAZARD GREEN
INTRO DATE: 01/01/2022
EOL: 06/30/2022

KEY TECH:

DWR COATING
WIND RESISTANT
ASICS ACTIBREEZE
3D CONSTRUCTION
FITTED HOOD
PACKABLE
REFLECTIVE FRONT AND BACK

BENEFIT:

RAIN AND WIND PROTECTION
SUPERIOR BREATHABILITY
EXCELLENT FREEDOM OF
MOVEMENT
RAIN HOOD
PACKABLE DESIGN
FRONT AND BACK REFLECTIVE
CONDITIONS:
RAIN AND WIND.
0 - 20° C

METARUN TIGHT

STYLE #: 2011C236
M.S.R.P.: \$160.00
ZZ: z00080z
COMPOSITION: 100% POLYESTER
MATERIAL: KNIT
FIT: TIGHT
SIZE: XS-2XL



001_PERFORMANCE BLACK
INTRO DATE: 01/01/2022
EOL: 12/31/2022

KEY TECH:

STRATEGIC COMPRESSION
PATENTED KNEE SUPPORT
LAMINATED PHONE POCKET
MADE IN JAPAN FABRIC
QUICK-DRY
FRONT AND BACK REFLECTIVE
ISS DESIGN

BENEFIT:

PINNACLE INNOVATION
ENERGY SAVING
ULTIMATE STRATEGIC 360°
COMPRESSION
EXCELLENT COMFORT & SUPPORT
BOUNCE-FREE & SWEAT-PROOF
PHONE POCKET

ICON JACKET

STYLE #: 2011B051
 M.S.R.P.: \$110.00
 ZZ: z00550z
 COMPOSITION: 100% POLYESTER
 MATERIAL: WOVEN
 FIT: REGULAR
 SIZE: XS-2XL



001_PERFORMANCE BLACK/CARRIER GREY
 INTRO: 01/01/2022
 EOL: 12/31/2022

KEY TECH:

DWR COATING
 WIND RESISTANT
 BACK VENT
 REFLECTIVE

BENEFIT:

LIGHT RAIN AND WIND REPELLENT
 BREATHABLE
 REFLECTIVE

CONDITIONS:

LIGHT RAIN AND WIND.
 0 - 20° C



VENTILATE

VENTILATE 2.0 SINGLET

STYLE #: 2011C232
M.S.R.P.: \$65.00
ZZ: z05230z
COMPOSITION: 100% POLYESTER
MATERIAL: KNIT
FIT: REGULAR
SIZE: XS-XL



002_PERFORMANCE BLACK
INTRO DATE: 03/01/2022
EOL: 06/30/2022



801_SHOCKING ORANGE
INTRO DATE: 03/01/2022
EOL: 06/30/2022

KEY TECH:

ACTIBREEZE™ TECHNOLOGY
UPDATED BODYMAPPED WARPKNIT CONSTRUCTION ON THE BACKSIDE
SIDE SLITS AT BOTTOM HEM
MESH JACQUARD FRONT WITH JAPANESE DESIGN DETAILS
REFLECTIVE DETAILS
RECYCLED POLYESTER MATERIAL

BENEFIT:

EXCELLENT MOISTURE WICKING PROPERTIES
IMPROVES VENTILATION
INCREASED VENTILATION

IMPROVE VISIBILITY IN LOWLIGHT CONDITIONS
SUSTAINABLE



VENTILATE 2.0 SS TOP

STYLE #: 2011C231
M.S.R.P.: \$75.00
ZZ: z05730z
COMPOSITION: 100% POLYESTER
MATERIAL: KNIT
FIT: REGULAR
SIZE: XS-XL



001_PERFORMANCE BLACK
INTRO: 03/01/2022
EOL: 12/31/2022



302_HAZARD GREEN
INTRO: 03/01/2022
EOL: 06/30/2022



403_BLUE HARMONY
INTRO: 03/01/2022
EOL: 06/30/2022

KEY TECH:

ACTIBREEZE™ TECHNOLOGY
UPDATED BODYMAPPED WARPKNIT CONSTRUCTION ON THE BACKSIDE
SIDE SLITS AT BOTTOM HEM
MESH JACQUARD FRONT WITH JAPANESE DESIGN DETAILS
REFLECTIVE DETAILS
RECYCLED POLYESTER MATERIAL

BENEFIT:

EXCELLENT MOISTURE WICKING PROPERTIES
IMPROVES VENTILATION
INCREASED VENTILATION

IMPROVE VISIBILITY IN LOWLIGHT CONDITIONS
SUSTAINABLE





COLOUR INJECTION

COLOUR INJECTION SINGLET

STYLE #: 2011C370
M.S.R.P.: \$50.00
ZZ: z00520z
COMPOSITION: 100% POLYESTER
MATERIAL: KNIT
FIT: REGULAR
SIZE: XS-2XL



300_HAZARD GREEN
INTRO DATE: 03/01/2022
EOL: 06/30/2022

KEY TECH:

ULTRA LIGHTWEIGHT MATERIAL
MESH PANELS
ALL OVER PRINT ON FRONT & BACK
FLAT SEAMS
QUICK DRY

BENEFIT:

BREATHABLE MATERIAL
INCREASED VENTILATION
FUN, ENERGETIC PRINT
REDUCE CHAFING
DRY, COOL, AND COMFORTABLE



COLOUR INJECTION SHORT

STYLE #: 2011C369
M.S.R.P.: \$60.00
ZZ: z00030z
COMPOSITION: 100% POLYESTER
MATERIAL: KNIT
FIT: REGULAR
SIZE: XS-2XL



300_HAZARD GREEN
INTRO DATE: 03/01/2022
EOL: 06/30/2022

KEY TECH:

4-WAY STRETCH WOVEN FABRIC
ALL OVER PRINT GRAPHIC
FLAT ELASTIC WAISTBAND
MESH INNER BRIEF
LAMINATED PHONE POCKET
QUICK-DRY
STRETCH MESH SIDE PANELS
FRONT AND BACK REFLECTIVE



BENEFIT:

SUPERIOR FREEDOM OF MOVEMENT
HIGH ENERGY DESIGN
SLEEK WAISTBAND
COMFORTABLE SUPPORT
BOUNCE-FREE & SWEAT-PROOF PHONE POCKET
DRY, COOL, AND COMFORTABLE
VERY LIGHTWEIGHT AND BREATHABLE
VISIBILITY IN LOW LIGHT CONDITIONS"

LITE-SHOW JACKET

STYLE #: 2011C367
M.S.R.P.: \$130.00
ZZ: z00560z
COMPOSITION: 100% POLYESTER
MATERIAL: WOVEN
FIT: REGULAR
SIZE: XS-2XL



102_BRILLIANT WHITE/HAZARD GREEN
INTRO DATE: 01/01/2022
EOL: 06/30/2022

KEY TECH:

DWR COATING
WIND RESISTANT
FITTED HOOD
BACK VENT
360° REFLECTIVITY

BENEFIT:

RAIN AND WIND PROTECTION
BREATHABLE
RAIN HOOD
360° REFLECTIVITY

CONDITIONS:
RAIN AND WIND.
0 - 20° C

LITE-SHOW PANT

STYLE #: 2011C368
M.S.R.P.: \$100.00
ZZ: z00050z
COMPOSITION: 100% POLYESTER
MATERIAL: WOVEN
FIT: REGULAR
SIZE: XS-2XL



003_PERFORMANCE BLACK
INTRO DATE: 01/01/2022
EOL: 06/30/2022

KEY TECH:

QUICK-DRY
PREMIUM WOVEN FABRIC
SIDE POCKETS
FLAT WAISTBAND
360 REFLECTIVE

BENEFIT:

SUPERIOR COMFORT
LIGHTWEIGHT
EASY TO PUT-ON AND PUT-OFF
CONVENIENT POCKETS
SLEEK WAISTBAND
QUICK-DRYING
360 REFLECTIVE

OCEAN WASTE RUN TOPS



OCEAN WASTE TOPS

Are made with a higher percentage of recycled contents. Formed using ocean waste materials, these tees have been converted into soft and quick-drying fabrics. We've also used organic inks to print our sustainable messaging on each design.

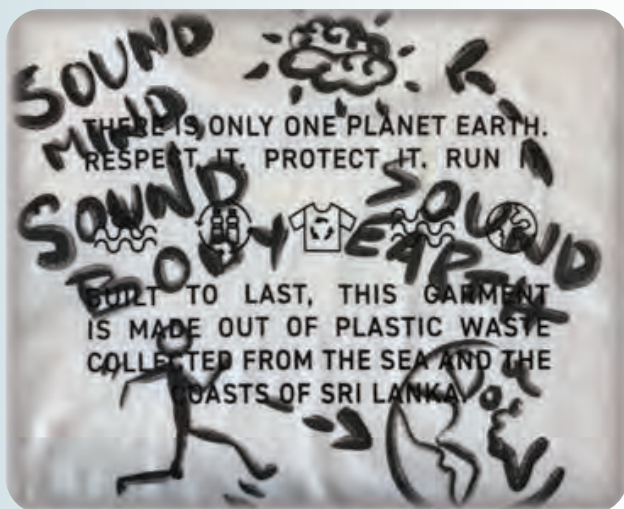

OCEAN WASTE RUN TOP GRAPHIC MESSAGE

"SOUND MIND, SOUND BODY, SOUND EARTH"

"THERE IS ONLY ONE PLANET EARTH. RESPECT IT. PROTECT IT. RUN IT.
BUILT TO LAST, THIS GARMENT IS MADE OUT OF PLASTIC WASTE
COLLECTED FROM THE SEA AND THE COASTS OF SRI LANKA"

OCEAN WASTE RUN TOP

STYLE #: 2011C237
M.S.R.P.: \$50.00
ZZ: z00520z
COMPOSITION: 100% POLYESTER
MATERIAL: KNIT
FIT: REGULAR
SIZE: XS-2XL



100_NATURAL WHITE
INTRO: 04/01/2022
EOL: 06/30/2022

KEY TECH:

100% RECYCLED POLYESTER MADE
FROM PET BOTTLES COLLECTED ON
THE COAST OF SRI LANKA
ORGANIC INK USED ON TOP

BENEFIT:

SUSTAINABLE



RACE SINGLET

STYLE #: 2011C240
M.S.R.P.: \$45.00
ZZ: z05220z
COMPOSITION: 100% POLYESTER
MATERIAL: KNIT
FIT: REGULAR
SIZE: XS-2XL



001_PERFORMANCE BLACK/GRAPHITE GREY
INTRO DATE: 01/01/2022
EOL: 12/31/2022

KEY TECH:

ACTIBREEZE™ TECHNOLOGY
MESH PANELING
LIGHTWEIGHT & QUICK DRYING
FLAT SEAMS
RECYCLED POLYESTER MATERIAL
REFLECTIVE DETAILS

BENEFIT:

EXCELLENT MOISTURE WICKING
PROPERTIES
IMPROVED BREATHABILITY

REDUCE CHAFING
SUSTAINABLE
IMPROVE VISIBILITY IN LOWLIGHT
CONDITIONS



RACE SS TOP

STYLE #: 2011C239
M.S.R.P.: \$50.00
ZZ: z00520z
COMPOSITION: 100% POLYESTER
MATERIAL: KNIT
FIT: REGULAR
SIZE: XS-2XL



001_PERFORMANCE BLACK/GRAPHITE GREY
INTRO DATE: 01/01/2022
EOL: 12/31/2022



400_FRENCH BLUE/
LAKE DRIVE
INTRO DATE: 01/01/2022
EOL: 06/30/2022

300_PERFORMANCE
BLACK/HAZARD GREEN
INTRO DATE: 01/01/2022
EOL: 06/30/2022

KEY TECH:

ACTIBREEZE™ TECHNOLOGY
MESH PANELING
LIGHTWEIGHT & QUICK DRYING
FLAT SEAMS
RECYCLED POLYESTER MATERIAL
REFLECTIVE DETAILS

BENEFIT:

EXCELLENT MOISTURE WICKING
PROPERTIES
IMPROVED BREATHABILITY

REDUCE CHAFING
SUSTAINABLE
IMPROVE VISIBILITY IN LOWLIGHT
CONDITIONS



RACE SEAMLESS LS

STYLE #: 2011A782
M.S.R.P.: \$70.00
ZZ: z00530z
COMPOSITION: 72% POLYESTER,
28% NYLON
MATERIAL: KNIT
FIT: SLIM
SIZE: XS-XL



001_PERFORMANCE BLACK
INTRO DATE: 01/01/2022
EOL: 06/30/2022

KEY TECH:

4-WAY STRETCH WOVEN FABRIC
FLAT ELASTIC WAISTBAND
MESH INNER BRIEF
LAMINATED PHONE POCKET
QUICK-DRY
STRETCH MESH SIDE PANELS
FRONT AND BACK REFLECTIVE

BENEFIT:

SUPERIOR FREEDOM OF MOVEMENT
SLEEK WAISTBAND
COMFORTABLE SUPPORT
BOUNCE-FREE & SWEAT-PROOF PHONE POCKET
DRY, COOL, AND COMFORTABLE
VERY LIGHTWEIGHT AND BREATHABLE
VISIBILITY IN LOW LIGHT CONDITIONS"



ROAD 5IN SHORT

STYLE #: 2011A769
M.S.R.P.: \$50.00
ZZ: z00520z
COMPOSITION: 90% POLYESTER,
10% SPANDEX
MATERIAL: WOVEN
FIT: REGULAR
SIZE: XS-2XL



001_PERFORMANCE BLACK
INTRO DATE: 01/01/2022
EOL: 06/30/2022



405_BLUE HARMONY
INTRO DATE: 01/01/2022
EOL: 06/30/2022



300_HAZARD GREEN
INTRO DATE: 01/01/2022
EOL: 06/30/2022

KEY TECH:

4-WAY STRETCH WOVEN FABRIC
FLAT ELASTIC WAISTBAND
MESH INNER BRIEF
LAMINATED PHONE POCKET
QUICK-DRY
STRETCH MESH SIDE PANELS
FRONT AND BACK REFLECTIVE

BENEFIT:

SUPERIOR FREEDOM OF MOVEMENT
SLEEK WAISTBAND
COMFORTABLE SUPPORT
BOUNCE-FREE & SWEAT-PROOF PHONE POCKET
DRY, COOL, AND COMFORTABLE
VERY LIGHTWEIGHT AND BREATHABLE
VISIBILITY IN LOW LIGHT CONDITIONS"



ROAD 7IN SHORT

STYLE #: 2011A768
M.S.R.P.: \$55.00
ZZ: z05720z
COMPOSITION: 90% POLYESTER,
10% SPANDEX
MATERIAL: WOVEN
FIT: REGULAR
SIZE: XS-2XL



001_PERFORMANCE BLACK
INTRO DATE: 01/01/2022
EOL: 06/30/2022

KEY TECH:

4-WAY STRETCH WOVEN FABRIC
FLAT ELASTIC WAISTBAND
LINERLESS
LAMINATED PHONE POCKET
QUICK-DRY
STRETCH MESH SIDE PANELS
FRONT AND BACK REFLECTIVE

BENEFIT:

SUPERIOR FREEDOM OF MOVEMENT
SLEEK WAISTBAND
OPTION TO LAYER UNDERNEATH
BOUNCE-FREE & SWEAT-PROOF PHONE POCKET
DRY, COOL, AND COMFORTABLE
VERY LIGHTWEIGHT AND BREATHABLE
VISIBILITY IN LOW LIGHT CONDITIONS"



ROAD 2-N-1 5IN SHORT

STYLE #: 2011A838
M.S.R.P.: \$65.00
ZZ: z05230z
COMPOSITION: 90% POLYESTER,
10% SPANDEX
MATERIAL: WOVEN
FIT: REGULAR
SIZE: XS-2XL



001_PERFORMANCE BLACK
INTRO DATE: 01/01/2022
EOL: 06/30/2022

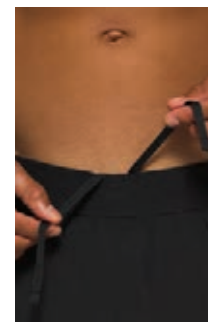

KEY TECH:

4-WAY STRETCH WOVEN FABRIC
FLAT ELASTIC WAISTBAND
MESH INNER BRIEF SPRINTER
LAMINATED PHONE POCKET
QUICK-DRY
STRETCH MESH SIDE PANELS
FRONT AND BACK REFLECTIVE

BENEFIT:

SUPERIOR FREEDOM OF MOVEMENT
SLEEK WAISTBAND
COMFORTABLE SUPPORT
BOUNCE-FREE & SWEAT-PROOF PHONE POCKET
DRY, COOL, AND COMFORTABLE
VERY LIGHTWEIGHT AND BREATHABLE
VISIBILITY IN LOW LIGHT CONDITIONS"



ROAD 2-N-1 7IN SHORT

STYLE #: 2011A771
M.S.R.P.: \$65.00
ZZ: z05230z
COMPOSITION: 90% POLYESTER,
10% SPANDEX
MATERIAL: WOVEN
FIT: REGULAR
SIZE: XS-2XL



001_PERFORMANCE BLACK
INTRO DATE: 01/01/2022
EOL: 06/30/2022



405_FRENCH BLUE/
LAKE DRIVE
INTRO DATE: 01/01/2022
EOL: 06/30/2022

KEY TECH:

4-WAY STRETCH WOVEN FABRIC
FLAT ELASTIC WAISTBAND
MESH INNER BRIEF SPRINTER
LAMINATED PHONE POCKET
QUICK-DRY
STRETCH MESH SIDE PANELS
FRONT AND BACK REFLECTIVE

BENEFIT:

SUPERIOR FREEDOM OF MOVEMENT
SLEEK WAISTBAND
COMFORTABLE SUPPORT
BOUNCE-FREE & SWEAT-PROOF PHONE POCKET
DRY, COOL, AND COMFORTABLE
VERY LIGHTWEIGHT AND BREATHABLE
VISIBILITY IN LOW LIGHT CONDITIONS"



ROAD BALANCE TIGHT

STYLE #: 2011C235
M.S.R.P.: \$100.00
ZZ: z00050z
COMPOSITION: 78% POLYESTER,
22% SPANDEX
MATERIAL: KNIT
FIT: TIGHT
SIZE: XS-2XL



001_PERFORMANCE BLACK/GRAPHITE GREY
INTRO DATE: 01/01/2022
EOL: 12/31/2022



400_FRENCH BLUE/
LAKE DRIVE
INTRO DATE: 01/01/2022
EOL: 06/30/2022

KEY TECH:

RUBBER PRINT COMPRESSION
22% SPANDEX
LAMINATED PHONE POCKET
QUICK-DRY
FRONT AND BACK REFLECTIVE

BENEFIT:

SUPERIOR COMFORT & SUPPORT
ZONED COMPRESSION
BOUNCE-FREE & SWEAT-PROOF
PHONE POCKET
QUICK DRYING
FRONT AND BACK REFLECTIVE

RACE TIGHT

STYLE #: 2011A819
M.S.R.P.: \$90.00
ZZ: z00540z
COMPOSITION: 78% POLYESTER,
22% SPANDEX
MATERIAL: KNIT
FIT: TIGHT
SIZE: XS-2XL



001_PERFORMANCE BLACK
INTRO DATE: 01/01/2022
EOL: 12/31/2022



KEY TECH:

SOFT MESH BEHIND THE KNEE
PANELS
22% SPANDEX
LAMINATED PHONE POCKET
QUICK-DRY
FRONT AND BACK REFLECTIVE

BENEFIT:

VENTILATION
SUPERIOR COMFORT & SUPPORT
BOUNCE-FREE & SWEAT-PROOF PHONE POCKET
DRY, COOL, AND COMFORTABLE
VISIBILITY IN LOW LIGHT CONDITIONS



SILVER SINGLET

STYLE #: 2011C268
M.S.R.P.: \$35.00
ZZ: z05710z
COMPOSITION: 100% POLYESTER
MATERIAL: KNIT
FIT: REGULAR
SIZE: XS-2XL



002_PERFORMANCE BLACK
INTRO DATE: 01/01/2022
EOL: 12/31/2022



403_ASICS BLUE
INTRO DATE: 01/01/2022
EOL: 12/31/2022

KEY TECH:
QUICK-DRY FABRIC
LIGHTWEIGHT
FLAT SEAMS
REFLECTIVE

BENEFIT:
EVERYDAY COMFORT
LIGHTWEIGHT
QUICK-DRYING
REFLECTIVE

SILVER ASICS TOP

STYLE #: 2011C274
M.S.R.P.: \$45.00
ZZ: z05220z
COMPOSITION: 100% POLYESTER
MATERIAL: KNIT
FIT: REGULAR
SIZE: XS-2XL



002_PERFORMANCE BLACK/CARRIER GREY
INTRO DATE: 01/01/2022
EOL: 12/31/2022



403_ASICS BLUE/
BRILLIANT WHITE
INTRO DATE: 01/01/2022
EOL: 12/31/2022



301_HAZARD GREEN/
GRAPHITE GREY
INTRO DATE: 01/01/2022
EOL: 06/30/2022

KEY TECH:
QUICK-DRY FABRIC
LIGHTWEIGHT
FLAT SEAMS

BENEFIT:
EVERYDAY COMFORT
LIGHTWEIGHT
QUICK-DRYING

SILVER LS TOP

STYLE #: 2011C272
M.S.R.P.: \$45.00
ZZ: z05220z
COMPOSITION: 100% POLYESTER
MATERIAL: KNIT
FIT: REGULAR
SIZE: XS-2XL



001_PERFORMANCE BLACK
INTRO DATE: 01/01/2022
EOL: 12/31/2022

KEY TECH:

QUICK-DRY FABRIC
LIGHTWEIGHT
FLAT SEAMS
REFLECTIVE

BENEFIT:

EVERYDAY COMFORT
LIGHTWEIGHT
QUICK-DRYING
REFLECTIVE

SILVER SPLIT SHORT

STYLE #: 2011B869
M.S.R.P.: \$42.00
ZZ: z00120z
COMPOSITION: 100% POLYESTER
MATERIAL: WOVEN
FIT: REGULAR
SIZE: XS-2XL



001_PERFORMANCE BLACK
INTRO DATE: 01/01/2022
EOL: 12/31/2022

KEY TECH:

QUICK-DRY
LARGE SIDE SLITS
MESH INNER BRIEF
INSIDE POCKET
REFLECTIVE

BENEFIT:

EVERYDAY COMFORT
LIGHTWEIGHT
POCKET FOR SMALL OBJECTS
QUICK-DRYING
REFLECTIVE

SILVER SPRINTER

STYLE #: 2011C276
M.S.R.P.: \$45.00
ZZ: z05220z
COMPOSITION: 92% POLYESTER,
8% SPANDEX
MATERIAL: KNIT
FIT: TIGHT
SIZE: XS-2XL



001_PERFORMANCE BLACK
INTRO DATE: 01/01/2022
EOL: 06/30/2022

KEY TECH:

QUICK-DRY
INSIDE POCKET
REFLECTIVE

BENEFIT:

EVERYDAY COMFORT
INNER POCKET
QUICK DRYING
REFLECTIVE

SILVER TIGHT

STYLE #: 2011C277
M.S.R.P.: \$65.00
ZZ: z05230z
COMPOSITION: 92% POLYESTER,
8% SPANDEX
MATERIAL: KNIT
FIT: TIGHT
SIZE: XS-2XL



001_PERFORMANCE BLACK
INTRO DATE: 01/01/2022
EOL: 12/31/2022

KEY TECH:

QUICK-DRY
INSIDE POCKET
REFLECTIVE

BENEFIT:

EVERYDAY COMFORT
POCKET
QUICK DRYING
REFLECTIVE

SILVER WOVEN PANT

STYLE #: 2011B857
M.S.R.P.: \$70.00
ZZ: z00530z
COMPOSITION: 100% POLYESTER
MATERIAL: WOVEN
FIT: REGULAR
SIZE: XS-2XL



001_PERFORMANCE BLACK
INTRO: 01/01/2022
EOL: 12/31/2022

KEY TECH:

QUICK-DRY FABRIC
SIDE POCKETS
ANKLE ZIPPERS
REFLECTIVE

BENEFIT:

EVERYDAY COMFORT
LIGHTWEIGHT
EASY TO PUT-ON AND PUT-OFF
CONVENIENT POCKETS
QUICK-DRYING
REFLECTIVE

RUNNING

SS22 | ASICS CANADA

ACCESSORIES



RUNNING ACCESSORIES

GRAPHIC WOVEN CAP

STYLE #: 3013A687
M.S.R.P.: \$50.00
ZZ: z00520z
COMPOSITION: 100% POLYESTER
MATERIAL: WOVEN
SIZE: M,L

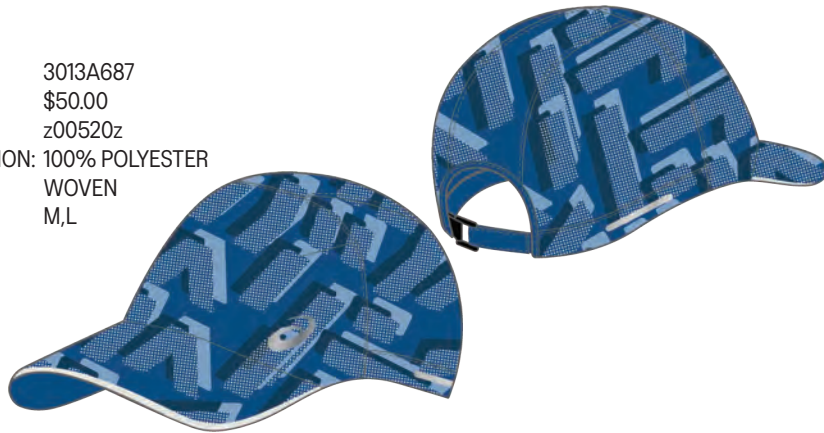

401_LAKE DRIVE
INTRO DATE: 02/01/2022
EOL: 06/30/2022

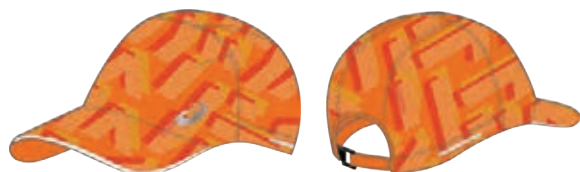

801_SHOCKING ORANGE
INTRO DATE: 02/01/2022
EOL: 06/30/2022

KEY TECH:

BENEFIT:

WOVEN CAP

STYLE #: 3013A457
M.S.R.P.: \$40.00
ZZ: z00020z
COMPOSITION: 100% POLYESTER
MATERIAL: WOVEN
SIZE: M,L



002_PERFORMANCE BLACK
INTRO DATE: 02/01/2022
EOL: 02/01/2022



101_BRILLIANT WHITE
INTRO DATE: 02/01/2022
EOL: 02/01/2022

KEY TECH:

BENEFIT:

RUNNING ACCESSORIES

RUNNING GLOVES

STYLE #: 3013A616
M.S.R.P.: \$35.00
ZZ: z05710z
COMPOSITION: 100% POLYESTER
MATERIAL: KNIT
SIZE: M,L



003_PERFORMANCE BLACK/PURE SILVER
INTRO DATE: 02/01/2022
EOL: 06/30/2022

KEY TECH:

BENEFIT:

ARM SLEEVES

STYLE #: 3013A618
M.S.R.P.: \$26.00
ZZ: z00310z
COMPOSITION: 100% POLYESTER
MATERIAL: KNIT
SIZE: S,M,L



001_PERFORMANCE BLACK/PURE SILVER
INTRO DATE: 02/01/2022
EOL: 06/30/2022

KEY TECH:

SOFT AND STRETCHY
ICON RUBBER PRINT
COMPRESSIVE FIT

BENEFIT:

COMFORTABLE NEXT TO SKIN

TRAINING

SS22 | ASICS CANADA

***WOMEN'S AND
MEN'S APPAREL***



OPEN BACK SS TOP

STYLE #: 2032C269
M.S.R.P.: \$60.00
ZZ: z00030z
COMPOSITION: 100% POLYESTER
MATERIAL: KNIT
FIT: RELAX
SIZE: XS-XL



700_BARELY ROSE
INTRO DATE: 02/01/2022
EOL: 06/30/2022



100_BRILLIANT WHITE
INTRO DATE: 02/01/2022
EOL: 06/30/2022

KEY TECH:

BENEFIT:

GRAPHIC BRA

STYLE #: 2032C277
 M.S.R.P.: \$65.00
 ZZ: z05230z
 COMPOSITION: 78% POLYESTER,
 22% SPANDEX
 MATERIAL: KNIT
 FIT: MEDIUM SUPPORT
 SIZE: XS-XL

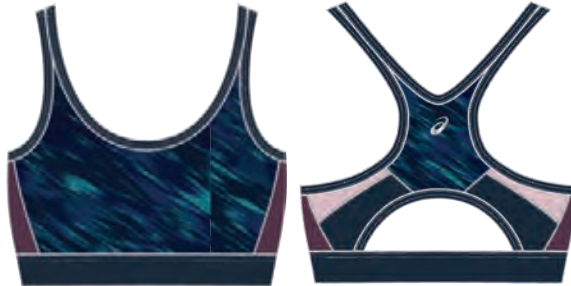

403_FRENCH BLUE
 INTRO DATE: 02/01/2022
 EOL: 06/30/2022

KEY TECH:

BENEFIT:

GRAPHIC TIGHT

STYLE #: 2032C278
 M.S.R.P.: \$100.00
 ZZ: z00050z
 COMPOSITION: 78% POLYESTER,
 22% SPANDEX
 MATERIAL: KNIT
 FIT: TIGHT
 SIZE: XS-XL



403_FRENCH BLUE
 INTRO DATE: 02/01/2022
 EOL: 06/30/2022

KEY TECH:

BENEFIT:

FULL ZIP WOVEN JACKET

STYLE #: 2032C267
M.S.R.P.: \$110.00
ZZ: z00550z
COMPOSITION: 100% POLYESTER
MATERIAL: WOVEN
FIT: RELAX
SIZE: XS-XL

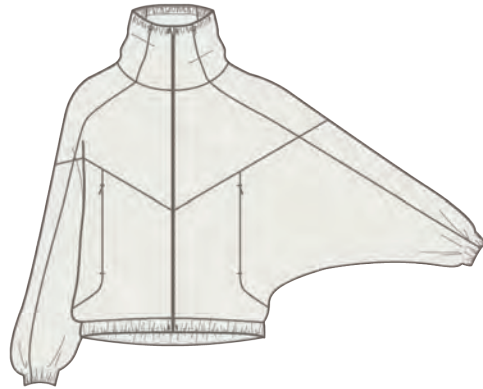

200_BIRCH
INTRO DATE: 02/01/2022
EOL: 06/30/2022

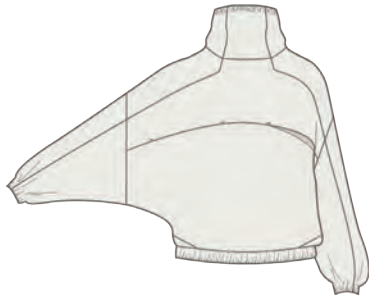

KEY TECH:

BENEFIT:

STRETCH WOVEN PANT

STYLE #: 2032C264
M.S.R.P.: \$100.00
ZZ: z00050z
COMPOSITION: 84% POLYESTER,
16% SPANDEX
MATERIAL: WOVEN
FIT: REGULAR
SIZE: XS-XL



001_PERFORMANCE BLACK
INTRO DATE: 02/01/2022
EOL: 12/31/2022



501_INDIGO FOG
INTRO DATE: 02/01/2022
EOL: 06/30/2022

KEY TECH:

BENEFIT:

ADJUSTABLE BRA

STYLE #: 2032C253
 M.S.R.P.: \$70.00
 ZZ: z00530z
 COMPOSITION: 78% POLYESTER,
 22% SPANDEX
 MATERIAL: KNIT
 FIT: MEDIUM SUPPORT
 SIZE: XS-XL



001_PERFORMANCE BLACK
 INTRO DATE: 02/01/2022
 EOL: 06/30/2022

KEY TECH:

BENEFIT:

MESH BLOCK TIGHT

STYLE #: 2032C258
 M.S.R.P.: \$100.00
 ZZ: z00050z
 COMPOSITION: 78% POLYESTER,
 22% SPANDEX
 MATERIAL: KNIT
 FIT: TIGHT
 SIZE: XS-XL



001_PERFORMANCE BLACK
 INTRO DATE: 02/01/2022
 EOL: 06/30/2022

KEY TECH:

BENEFIT:

TECH KNIT CREW TOP

STYLE #: 2032C274
 M.S.R.P.: \$90.00
 ZZ: z00540z
 COMPOSITION: 100% POLYESTER
 MATERIAL: KNIT
 FIT: RELAX
 SIZE: XS-XL



001_PERFORMANCE BLACK
 INTRO DATE: 02/01/2022
 EOL: 06/30/2022



200_BIRCH
 INTRO DATE: 02/01/2022
 EOL: 06/30/2022

KEY TECH:

BENEFIT:

TECH KNIT PANT

STYLE #: 2032C273
 M.S.R.P.: \$95.00
 ZZ: z05740z
 COMPOSITION: 79% COTTON,
 16% POLYESTER,
 5% SPANDEX
 MATERIAL: KNIT
 FIT: REGULAR
 SIZE: XS-XL



001_PERFORMANCE BLACK
 INTRO: 02/01/2022
 EOL: 12/31/2022



200_BIRCH
 INTRO: 02/01/2022
 EOL: 06/30/2022

KEY TECH:

BENEFIT:

GEL-COOL PRINT SS TOP

STYLE #: 2031C747
M.S.R.P.: \$65.00
ZZ: z05230z
COMPOSITION: 94% POLYESTER,
6% NYLON
MATERIAL: KNIT
FIT: REGULAR
SIZE: XS-XL



800_SUMMER DUNE
INTRO DATE: 02/01/2022
EOL: 06/30/2022



022_SHEET ROCK
INTRO DATE: 02/01/2022
EOL: 06/30/2022

KEY TECH:

BENEFIT:

7IN SHORTS

STYLE #: 2031C750
M.S.R.P.: \$65.00
ZZ: z05230z
COMPOSITION: 94% POLYESTER,
6% NYLON
MATERIAL: KNIT
FIT: REGULAR
SIZE: XS-XL



021_CARRIER GREY HEATHER
INTRO DATE: 02/01/2022
EOL: 12/31/2022



022_SHEET ROCK
HEATHER
INTRO DATE: 02/01/2022
EOL: 12/31/2022

KEY TECH:

BENEFIT:

MOBILITY KNIT FULL ZIP HOODIE

STYLE #: 2031C325
 M.S.R.P.: \$130.00
 ZZ: z00560z
 COMPOSITION: 79% COTTON,
 16% POLYESTER,
 5% SPANDEX
 MATERIAL: KNIT
 FIT: REGULAR
 SIZE: XS-XL



001_PERFORMANCE BLACK
 INTRO DATE: 02/01/2022
 EOL: 12/31/2022

KEY TECH:

BENEFIT:

MOBILITY KNIT TAPERED PANT

STYLE #: 2031C323
 M.S.R.P.: \$120.00
 ZZ: z00060z
 COMPOSITION: 79% COTTON,
 16% POLYESTER,
 5% SPANDEX
 MATERIAL: KNIT
 FIT: REGULAR
 SIZE: XS-XL



001_PERFORMANCE BLACK
 INTRO: 02/01/2022
 EOL: 06/30/2022

KEY TECH:

BENEFIT:

WOVEN PANTS

STYLE #: 2031C742
M.S.R.P.: \$110.00
ZZ: z00550z
COMPOSITION: 100% POLYESTER
MATERIAL: WOVEN
FIT: REGULAR
SIZE: XS-XL



001_PERFORMANCE BLACK
INTRO DATE: 02/01/2022
EOL: 06/30/2022

KEY TECH:

BENEFIT:

TENNIS

SS22 | ASICS CANADA

FOOTWEAR



COURT FF™ 3 NOVAK

The COURT FF™ 3 tennis shoes are designed to help you swing stronger and recover quicker between shots.

By increasing the outsole's contact area, the shoe creates a stable landing and reduces the load placed on the body. As a result, you're able to put more energy into generating a powerful swing.

For a smoother crossover step, this shoe allows you to perform quicker turns in a shorter timeframe. With good outsole grip and a TWISTRUSS™ support system, you can push off the ground with more force. This helps you quickly recover and get back to your ready position more smoothly.

FEATURES

FLYTEFOAM™ cushioning provides lightweight impact absorption

AHAR® outsole improves durability

MONO-SOCK™ construction improves support

TRUSSTIC™ technology improves stability

Forefoot GEL® technology improves impact absorption and creates a softer feeling at footstrike

Removable OrthoLite™ sockliner

MEN'S

STACK HEIGHT: 20.5mm-10mm// DROP: 10.5mm// WEIGHT: oz/g*

COURT FF™ 3

NOVAK PACK

Style #: 1041A316.960

Colour: WHITE/

LAKE DRIVE

M.S.R.P.: \$220.00

ZZ: z00121z

Size: 6-13,14,15

Intro Date: 01/01/2022

EOL: 05/31/2022



COURT FF™ 3

NOVAK PACK

Style #: 1041A296.961

Colour: CLASSIC RED/

WHT

M.S.R.P.: \$220.00

ZZ: z00121z

Size: 6-13,14,15

Intro Date: 01/01/2022

EOL: 05/31/2022

COURT FF™ 3

The COURT FF™ 3 tennis shoes are designed to help you swing stronger and recover quicker between shots.

By increasing the outsole's contact area, the shoe creates a stable landing and reduces the load placed on the body. As a result, you're able to put more energy into generating a powerful swing.

For a smoother crossover step, this shoe allows you to perform quicker turns in a shorter timeframe. With good outsole grip and a TWISTRUSS™ support system, you can push off the ground with more force. This helps you quickly recover and get back to your ready position more smoothly.

FEATURES

FLYTEFOAM™ cushioning provides lightweight impact absorption

AHAR® outsole improves durability

MONO-SOCK™ construction improves support

TRUSSTIC™ technology improves stability

Forefoot GEL® technology improves impact absorption and creates a softer feeling at footstrike

Removable OrthoLite™ sockliner

MEN'S

STACK HEIGHT: 20.5mm-10mm// DROP: 10.5mm// WEIGHT: oz/g*

COURT FF™ 3

Style #: 1041A277.501

Colour: INDIGO FOG/
PURE SILVER

M.S.R.P.: \$220.00

ZZ: z00121z

Size: 6-13,14,15

Intro Date: 01/01/2022

EOL: 05/31/2022



COURT FF™ 3

Style #: 1041A277.401

Colour: BLUE HARMONY/
WHITE

M.S.R.P.: \$220.00

ZZ: z00121z

Size: 6-13,14,15

Intro Date: 01/01/2022

EOL: 05/31/2022

WOMEN'S

STACK HEIGHT: MM-MM // DROP: MM // WEIGHT: OZ/G*

COURT FF™ 3

Style #: 1042A195.401

Colour: LIGHT INDIGO/
GUAVA

M.S.R.P.: \$220.00

ZZ: z00121z

Size: 5-12

Intro Date: 01/01/2022

EOL: 05/31/2022



GEL-RESOLUTION™ 8

The GEL-RESOLUTION™ 8 tennis shoe promotes a responsive stride with a close-to-the-court feel.

The FLEXION FIT™ upper provides form-fitting support with the integration of DYNAWALL™ technology, which offers added midfoot stability during lateral movements and coast-to-coast coverage. Implementing a torque control feature in the heel counter, this shoe is also designed to help maintain a locked in feel during quick transitions.

Featuring GEL® technology cushioning in the heel and midfoot, this shoe helps reduce the impact of shock from abrupt stop and go movements on court. Additionally, the model also incorporates an AHAR® compound in the outsole that works in conjunction with the

PGUARD™ toe protector to increase traction on court and reduce the overall level of wear. Creating an accelerated response with a natural close-to-the-ground feel, the GEL-RESOLUTION™ 8 tennis shoe helps you approach your matches with confidence.

FEATURES

PGUARD™ toe protector improves durability
DYNAWRAP™ technology improves stability
FLEXION FIT™ upper improves flexibility
AHAR® outsole improves durability
Rearfoot and forefoot GEL® technology cushioning provides excellent shock absorption
DYNAWALL™ technology improves stability
Removable sockliner

MEN'S

STACK HEIGHT: 18.5mm-8mm// DROP: 10.5mm // WEIGHT: 14.8oz/420g*

GEL-RESOLUTION™ 8

Style #: 1041A079.500
Colour: INDIGO FOG/
WHITE
M.S.R.P.: \$180.00
ZZ: z00990z
Size: 6-13,14,15
Intro Date: 01/01/2022
EOL: 05/31/2022



GEL-RESOLUTION™ 8
Style #: 1041A079.404
Colour: BLUE HARMONY/
WHITE
M.S.R.P.: \$180.00
ZZ: z00990z
Size: 6-13,14,15
Intro Date: 01/01/2022
EOL: 05/31/2022



GEL-RESOLUTION™ 8
Style #: 1041A079.101
Colour: WHITE/BLACK
M.S.R.P.: \$180.00
ZZ: z00990z
Size: 6-13,14,15
Intro Date: 12/01/2021
EOL: 05/31/2022



GEL-RESOLUTION™ 8
Style #: 1041A079.100
Colour: WHITE/
PURE SILVER
M.S.R.P.: \$180.00
ZZ: z00990z
Size: 6-13,14,15
Intro Date: 12/01/2021
EOL: 05/31/2022



GEL-RESOLUTION™ 8 (2E)
Style #: 1041A113.404
Colour: BLUE HARMONY/
WHITE
M.S.R.P.: \$180.00
ZZ: z00990z
Size: 6-13,14,15
Intro Date: 01/01/2022
EOL: 05/31/2022



GEL-RESOLUTION™ 8 CLAY
Style #: 1041A076.500
Colour: INDIGO FOG/WHITE
M.S.R.P.: \$180.00
ZZ: z00990z
Size: 6-13,14,15
Intro Date: 01/01/2022
EOL: 05/31/2022

WOMEN'S

STACK HEIGHT: 18.5mm-8mm// DROP: 10.5mm // WEIGHT: 12.0oz/339g*

GEL-RESOLUTION™ 8

Style #: 1042A072.406
Colour: LIGHT INDIGO/
CLEAR BLUE
M.S.R.P.: \$180.00
ZZ: z00990z
Size: 5-12
Intro Date: 01/01/2022
EOL: 05/31/2022



GEL-RESOLUTION™ 8
Style #: 1042A072.501
Colour: MURASAKI/
WHITE
M.S.R.P.: \$180.00
ZZ: z00990z
Size: 5-12
Intro Date: 01/01/2022
EOL: 05/31/2022



GEL-RESOLUTION™ 8
Style #: 1042A072.100
Colour: WHITE/
PURE SILVER
M.S.R.P.: \$180.00
ZZ: z00990z
Size: 5-12
Intro Date: 12/01/2021
EOL: 05/31/2022



GEL-RESOLUTION™ 8
Style #: 1042A097.406
Colour: LIGHT INDIGO/
CLEAR BLUE
M.S.R.P.: \$180.00
ZZ: z00990z
Size: 5-12
Intro Date: 01/01/2022
EOL: 05/31/2022



GEL-RESOLUTION™ 8 CLAY
Style #: 1042A070.406
Colour: LIGHT INDIGO/
CLEAR BLUE
M.S.R.P.: \$180.00
ZZ: z00990z
Size: 5-12
Intro Date: 01/01/2022
EOL: 05/31/2022

SOLUTION SPEED™ FF 2

The fastest model in the ASICS tennis range, our SOLUTION SPEED™ FF 2 Clay shoe is all about helping expand your territory on the court. Combining better stability and a more flexible fit, this shoe is a recommended choice for athletes that are looking for quicker accelerations to be ahead of the ball.

The SOLUTION SPEED™ FF 2 Clay model features a PU (polyurethane) application on the upper that helps generate better support, flexibility, and an improved fit. Implementing DYNAPWRAP™ technology into the eyestay, this application helps provide more stability in the forefoot during side-to-side movements. Additionally, the sockliner is produced with a solution dyeing process that reduces water usage and carbon emissions.

TWISTRUSS™ technology in the midsole assists players who are regularly moving from the baseline to the net by improving their cutting motions and quick transitions. Providing a faster acceleration period between stops to full-sprints; this shoe is excellent for athletes who want to get to the ball swiftly and have more time to plan their shot with plenty of pace.

Recognizing that the first step is usually the most important step during a point, we've designed this shoe to provide better traction in the heel, forefoot and the toe section on clay court surfaces.

Combining a responsive cushioning system with a more supportive upper and improved flexibility, the SOLUTION SPEED™ FF 2 Clay shoe is an excellent choice for tennis athletes looking to expand their territory.

MEN'S STACK HEIGHT: 19.5mm-9mm // DROP: 10.5mm // WEIGHT: 11.8oz/335g*

SOLUTION SPEED™ FF 2

Style #: 1041A182.500
Colour: INDIGO FOG/
ICE MINT
M.S.R.P.: \$160.00
ZZ: z00880z
Size: 6-13,14,15
Intro Date: 01/01/2022
EOL: 05/31/2022



SOLUTION SPEED™ FF 2

Style #: 1041A182.001
Colour: BLACK/WHITE
M.S.R.P.: \$160.00
ZZ: z00880z
Size: 6-13,14,15
Intro Date: 12/01/2021
EOL: 05/31/2022



SOLUTION SPEED™ FF 2

Style #: 1041A182.100
Colour: WHITE/BLACK
M.S.R.P.: \$160.00
ZZ: z00880z
Size: 6-13,14,15
Intro Date: 12/01/2021
EOL: 05/31/2022

FEATURES

DYNAPWRAP™ technology improves stability
FLYTEFOAM™ technology provides lightweight cushioning
FLYTEFOAM™ Propel technology cushioning increases impact absorption and responsiveness
TWISTRUSS™ technology improves quickness and cutting motions
ASICSGRIP™ technology improves traction on court
Rearfoot GEL® technology cushioning provides excellent shock absorption
AHAR® rubber improves durability
Sockliner is produced with a solution dyeing process that reduces water usage and carbon emissions
Clay court outsole

WOMEN'S STACK HEIGHT: 18.5mm-8mm // DROP: 10.5mm // WEIGHT: 10.0oz/285g*

SOLUTION SPEED™ FF 2

Style #: 1042A136.500
Colour: MURASAKI/
PERIWINKLE BLUE
M.S.R.P.: \$160.00
ZZ: z00880z
Size: 5-12
Intro Date: 01/01/2022
EOL: 05/31/2022



SOLUTION SPEED™ FF 2

Style #: 1042A136.001
Colour: BLACK/WHITE
M.S.R.P.: \$160.00
ZZ: z00880z
Size: 5-12
Intro Date: 12/01/2021
EOL: 05/31/2022



SOLUTION SPEED™ FF 2

Style #: 1042A136.403
Colour: CLEAR BLUE/
LIGHT INDIGO
M.S.R.P.: \$160.00
ZZ: z00880z
Size: 5-12
Intro Date: 01/01/2022
EOL: 05/31/2022

GEL-CHALLENGER® 13

The GEL-CHALLENGER® 13 tennis shoe creates the stability you need when you're covering the baseline, so you can keep your mind focused on controlling the point.

The shoe's supportive upper keeps your feet locked-in on the shoe's platform. It creates a reinforced feel during volleys or when you're dropping back to track down deep lob shots.

WINGWALL™ technology is placed in the sidewall to improve stability during side-to-side movements. This feature offers good support, so you can step into your shot and stroke the ball with more pace.

FEATURES

PGUARD™ toe protector improves durability
OrthoLite™ sockliner provides soft step-in comfort
WINGWALL™ technology improves stability
Rearfoot and forefoot GEL® technology cushioning provides excellent shock absorption
AHARPLUS™ outsole improves durability

MEN'S

STACK HEIGHT: 18.5mm-8mm // DROP: 10.5mm // WEIGHT: 12.6oz/357g*

GEL-CHALLENGER™ 13

Style #: 1041A222.500
Colour: INDIGO FOG/
WHITE
M.S.R.P.: \$140.00
ZZ: z00770z
Size: 6-13,14,15
Intro Date: 01/01/2022
EOL: 05/31/2022



CO

GEL-CHALLENGER™ 13

Style #: 1041A222.001
Colour: BLACK/WHITE
M.S.R.P.: \$140.00
ZZ: z00770z
Size: 6-13,14,15
Intro Date: 12/01/2021
EOL: 05/31/2022

WOMEN'S

STACK HEIGHT: 18.5mm-8mm // DROP: 10.5mm // WEIGHT: 10.7oz/302g*

GEL-CHALLENGER™ 13

Style #: 1042A164.402
Colour: LIGHT INDIGO/
GUAVA
M.S.R.P.: \$140.00
ZZ: z00770z
Size: 5-12
Intro Date: 01/01/2022
EOL: 05/31/2022



CO

GEL-CHALLENGER™ 13

Style #: 1042A164.100
Colour: WHITE/
PURE SILVER
M.S.R.P.: \$140.00
ZZ: z00770z
Size: 5-12
Intro Date: 12/01/2021
EOL: 05/31/2022

GEL-GAME™ 8

Both durable and comfortable, the GEL-GAME™ 8 tennis shoe is versatile for the recreational athlete who's playing several times per week. Preserving its excellent support properties, our focus this season was to improve the shoe's ventilation and flexibility.

Featuring an open mesh design on the upper to improve airflow and keep feet cool, this shoe is complemented with synthetic leather overlays and a PU (polyurethane) film that offers improved stability when making abrupt transitions.

The TRUSSTIC™ technology in the midsole generates better stability on the court. At the same time, the new tooling combines an EVA midsole foam with GEL® technology cushioning in the forefoot to increase shock absorption.

Additionally, the improved outsole offers better flexibility and a more durable design. The GEL-GAME™ 8 tennis shoe is an excellent choice for beginner to mid-level players seeking a cushioned and stable tennis shoe.

FEATURES

Open mesh design improves breathability
TRUSSTIC™ technology improves stability
GEL® technology cushioning provides excellent shock absorption
Sustainable design approach

MEN'S

STACK HEIGHT: 20mm-10mm // DROP: 10mm // WEIGHT: 12.7oz/360g*

GEL-GAME™ 8

Style #: 1041A192.004
Colour: BLACK/
PURE SILVER
M.S.R.P.: \$110.00
ZZ: z05060z
Size: 6-13,14
Intro Date: 12/01/2021
EOL: 05/31/2022



CO



CO

GEL-GAME™ 8

Style #: 1041A192.101
Colour: WHITE/BLACK
M.S.R.P.: \$110.00
ZZ: z05060z
Size: 6-13,14
Intro Date: 12/01/2021
EOL: 05/31/2022

WOMEN'S

STACK HEIGHT: 19mm-9mm // DROP: 10mm // WEIGHT: 10.4oz/295g*

GEL-GAME™ 8

Style #: 1042A152.500
Colour: MURASAKI/
WHITE
M.S.R.P.: \$110.00
ZZ: z05060z
Size: 5-12
Intro Date: 01/01/2022
EOL: 05/31/2022



GEL-GAME™ 8

Style #: 1042A152.105
Colour: WHITE/
LIGHT INDIGO
M.S.R.P.: \$110.00
ZZ: z05060z
Size: 5-12
Intro Date: 01/01/2022
EOL: 05/31/2022



CO

GEL-GAME™ 8

Style #: 1042A152.101
Colour: WHITE/BLACK
M.S.R.P.: \$110.00
ZZ: z05060z
Size: 5-12
Intro Date: 12/01/2021
EOL: 05/31/2022

GEL-DEDICATE™ 7

The GEL-DEDICATE™ 7 tennis shoe offers good stability and a flexible feel to keep your mind centered during the match.

This shoe's upper is constructed with synthetic leather materials to improve support. They keep your feet locked-in when you're switching directions and chasing down challenging shots.

A TRUSSTIC™ support unit and wrap-up outsole improve stability while allowing your feet to move freely. This lets you change directions more confidently, particularly if you're moving side-to-side.

FEATURES

Durable synthetic leather toe overlays

TRUSSTIC™ technology and wrap-up outsole improve stability

GEL® technology cushioning provides excellent shock absorption

MEN'S

STACK HEIGHT: 18.5mm-8.5mm // DROP: 10mm // WEIGHT: 11.9oz/338g*

GEL-DEDICATE™ 7

Style #: 1041A223.001
Colour: BLACK/WHITE
M.S.R.P.: \$100.00
ZZ: z00550z
Size: 6-13,14
Intro Date: 12/01/2021
EOL: 05/31/2022



GEL-DEDICATE™ 7

Style #: 1041A223.100
Colour: WHITE/BLACK
M.S.R.P.: \$100.00
ZZ: z00550z
Size: 6-13,14
Intro Date: 12/01/2021
EOL: 05/31/2022

WOMEN'S

STACK HEIGHT: 18.5mm-8.5mm // DROP: 10mm // WEIGHT: 9.5oz/270g*

GEL-DEDICATE™ 7

Style #: 1042A167.001
Colour: BLACK/WHITE
M.S.R.P.: \$100.00
ZZ: z00550z
Size: 5-12
Intro Date: 12/01/2021
EOL: 05/31/2022



GEL-DEDICATE™ 7

Style #: 1042A167.100
Colour: WHITE/
PURE SILVER
M.S.R.P.: \$100.00
ZZ: z00550z
Size: 5-12
Intro Date: 12/01/2021
EOL: 05/31/2022

GEL-RESOLUTION™ 8 GS

The GEL-RESOLUTION™ 8 GS kid's tennis shoe promotes a responsive stride with a close-to-the-court feel. The FLEXION FIT® upper provides form-fitting support with the integration of DYNAWALL™ technology, which offers added midfoot stability during the lateral movements and coast-to-coast coverage. Implementing a torque control feature in the heel counter, this shoe is also designed to help younger athletes maintain a locked in feel during abrupt transitions. Featuring our GEL® technology based cushioning in the heel, this shoe helps reduce the impact of shock from abrupt stop and go movements on court. Creating an accelerated response with a natural close-to-the-ground feel, the GEL-RESOLUTION™ 8 GS kid's tennis shoe helps younger athletes approach their matches on court with confidence.

FEATURES

FLEXION FIT™ upper improves flexibility
GEL® technology cushioning provides excellent shock absorption

GS

STACK HEIGHT: 18mm-8mm // DROP: 10mm // WEIGHT: 9.0oz/257g*

GEL-RESOLUTION™ 8 GS

Style #: 1044A018.404
Colour: BLUE HARMONY/
WHITE
M.S.R.P.: \$100.00
ZZ: z00050z
Size: 1-7
Intro Date: 01/01/2022
EOL: 05/31/2022



GEL-RESOLUTION™ 8 GS

Style #: 1044A018.406
Colour: LIGHT INDIGO/
CLEAR BLUE
M.S.R.P.: \$100.00
ZZ: z00050z
Size: 1-7
Intro Date: 01/01/2022
EOL: 05/31/2022

GEL-GAME™ 8 GS

Both durable and comfortable, the GEL-GAME™ 8 GS (Grade School) tennis shoe is versatile for the recreational young athlete who's playing several times per week.

The TRUSSTIC™ technology in the midsole generates better stability on the court. At the same time, the new tooling combines an EVA midsole foam with GEL® technology cushioning in the forefoot to increase shock absorption.

Additionally, the improved outsole offers better flexibility and a more durable design. The GEL-GAME™ 8 GS tennis shoe is an excellent choice for beginner to mid-level players seeking a cushioned and stable tennis shoe.

FEATURES

TRUSSTIC™ technology improves stability

Forefoot GEL® technology cushioning provides excellent shock absorption

Sockliner is produced with a solution dyeing process that reduces water usage and carbon emissions

GS

STACK HEIGHT: 18mm-8mm // DROP: 10mm // WEIGHT: 9.0oz/257g*

GEL-GAME™ 8 GS

Style #: 1044A025.004

Colour: BLACK/

PURE SILVER

M.S.R.P.: \$80.00

ZZ: z00040z

Size: 1-7

Intro Date: 12/01/2021

EOL: 05/31/2022



GEL-GAME™ 8 GS

Style #: 1044A025.105

Colour: WHITE/

LIGHT INDIGO

M.S.R.P.: \$80.00

ZZ: z00040z

Size: 1-7

Intro Date: 01/01/2022

EOL: 05/31/2022

CPS

TENNIS | EXTENDED SIZES & WIDTHS

MEN'S WIDE 2E



GEL-RESOLUTION™ 8
Style #: 1041A113.404
Colour: BLUE HARMONY/
WHITE
M.S.R.P.: \$180.00
ZZ: z00990z
Size: 6-13,14,15
Intro Date: 2022/01/01
EOL: 2022/05/31

WOMEN'S WIDE D



GEL-RESOLUTION™ 8
Style #: 1042A097.406
Colour: LIGHT INDIGO/
CLEAR BLUE
M.S.R.P.: \$180.00
ZZ: z00990z
Size: 5-12
Intro Date: 2022/01/01
EOL: 2022/05/31

TENNIS

SS22 | ASICS CANADA

WOMEN'S APPAREL



WOMEN MATCH SS TOP

STYLE #: 2042A208
M.S.R.P.: \$80.00
ZZ: z00040z
COMPOSITION: 91% POLYESTER,
9% SPANDEX
MATERIAL: KNIT
FIT: SLIM
SIZE: XS-XL



301_OASIS GREEN/LIGHT INDIGO
INTRO DATE: 01/01/2022
EOL: 06/30/2022



100_BRILLIANT WHITE
INTRO DATE: 01/01/2022
EOL: 06/30/2022

KEY TECH:

BENEFIT:

WOMEN MATCH GRAPHIC TANK

STYLE #: 2042A207
M.S.R.P.: \$75.00
ZZ: z05730z
COMPOSITION: 100% POLYESTER
MATERIAL: KNIT
FIT: TIGHT
SIZE: XS-XL



501_MURASAKI
INTRO DATE: 01/01/2022
EOL: 06/30/2022

DESCRIPTION:

DRY FABRIC
ALL OVER GRAPHIC INSPIRED BY KASURI
SLIT ON THE SIDES FOR ADDITIONAL BREATHABILITY
V NECK
HALL ON THE BACK FOR FEMININE DETAIL



WOMEN MATCH TANK

STYLE #: 2042A206
M.S.R.P.: \$70.00
ZZ: z00530z
COMPOSITION: 100% POLYESTER
MATERIAL: KNIT
FIT: REGULAR
SIZE: XS-XL



301_OASIS GREEN/LIGHT INDIGO
INTRO DATE: 01/01/2022
EOL: 06/30/2022



100_BRILLIANT WHITE
INTRO DATE: 01/01/2022
EOL: 06/30/2022

DESCRIPTION:

FRONT PANEL IS MADE BY JACQUARD THAT COOLING ZONE IS STRATEGICALLY PLACED FOLLOWING THE BODY MAPPING
WATER REPELLENT MESH ON THE SIDE AND BACK FOR LIGHTWEIGHT
MESH ON THE SHOULDER AND BACK FOR ADDITIONAL BREATHABILITY
TAPE ALONG THE SHOULDER SEAMS FOR VISUAL INTEREST
HALL ON THE BACK FOR FEMININE DETAIL



WOMEN MATCH GRAPHIC SKORT

STYLE #: 2042A229
M.S.R.P.: \$80.00
ZZ: z00040z
COMPOSITION: 100% POLYESTER
MATERIAL: KNIT
FIT: REGULAR
SIZE: XS-XL



401_LIGHT INDIGO
INTRO DATE: 01/01/2022
EOL: 06/30/2022

DESCRIPTION:

KASURI INSPIRED ALL OVER GRAPHIC
DRY FABRIC
WRAP SKIRT
ADJUSTABLE DRAW CORD
INNER SPRINTER INTEGRATED
ENOUGH ROOM TO MOVE THE LEGS FREELY



WOMEN MATCH SKORT

STYLE #: 2042A209
 M.S.R.P.: \$80.00
 ZZ: z00040z
 COMPOSITION: 100% POLYESTER
 MATERIAL: WOVEN
 FIT: REGULAR
 SIZE: XS-XL



401_LIGHT INDIGO
 INTRO DATE: 01/01/2022
 EOL: 06/30/2022



100_BRILLIANT WHITE
 INTRO DATE: 01/01/2022
 EOL: 06/30/2022

DESCRIPTION:

LAYERED FABRIC FOR BREATHABLE LOOK
 SOFT, DRY TOUCH
 ADJUSTABLE DRAW CORD
 INNER SPRINTER INTEGRATED
 ENOUGH ROOM TO MOVE THE LEGS FREELY



COURT

COURT W PIPING SS

STYLE #: 2042A157
M.S.R.P.: \$55.00
ZZ: z05720z
COMPOSITION: 100% POLYESTER
MATERIAL: KNIT
FIT: SLIM
SIZE: XS-XL

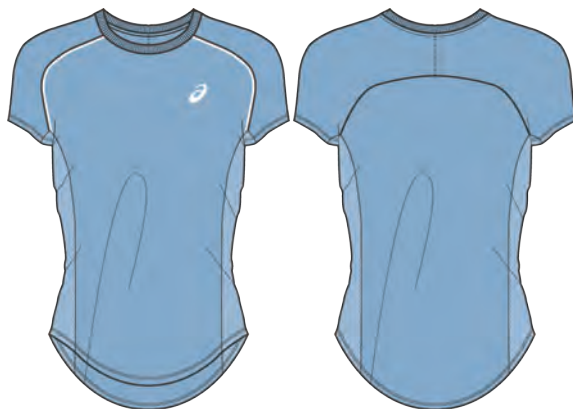

406_ARCTIC SKY
INTRO DATE: 01/01/2022
EOL: 12/31/2022



100_BRILLIANT WHITE
INTRO DATE: 01/01/2022
EOL: 12/31/2022

KEY TECH:

BENEFIT:

COURT W PIPING TANK

STYLE #: 2042A155
M.S.R.P.: \$50.00
ZZ: z00520z
COMPOSITION: 100% POLYESTER
MATERIAL: KNIT
FIT: TIGHT
SIZE: XS-XL



406_ARCTIC SKY
INTRO DATE: 01/01/2022
EOL: 12/31/2022



100_BRILLIANT WHITE
INTRO DATE: 01/01/2022
EOL: 12/31/2022

KEY TECH:

BENEFIT:

COURT

COURT W DRESS

STYLE #: 2042A161
M.S.R.P.: \$85.00
ZZ: z05240z
COMPOSITION: 100% POLYESTER
MATERIAL: KNIT
FIT: TIGHT
SIZE: XS-XL

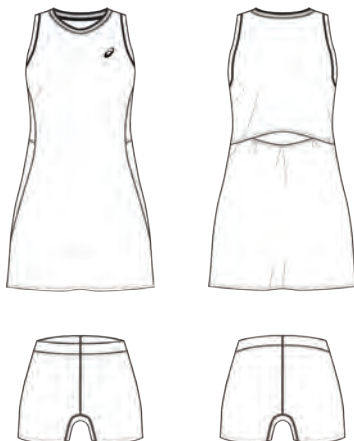

100_BRILLIANT WHITE
INTRO DATE: 01/01/2022
EOL: 06/30/2022

KEY TECH:

BENEFIT:

COURT W SKORT

STYLE #: 2042A168
M.S.R.P.: \$60.00
ZZ: z00030z
COMPOSITION:
MATERIAL: KNIT
FIT: SLIM
SIZE: XS-XL

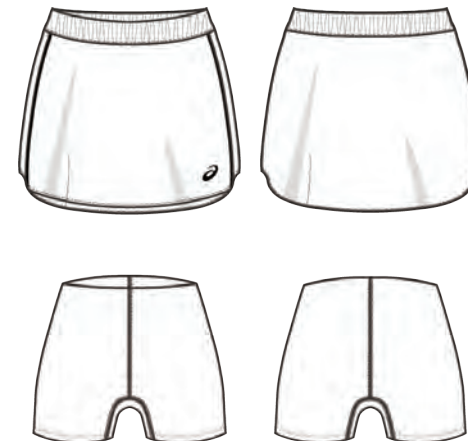

100_BRILLIANT WHITE
INTRO DATE: 01/01/2022
EOL: 12/31/2022



400_PEAOCOAT
INTRO DATE: 01/01/2022
EOL: 12/31/2022

KEY TECH:

BENEFIT:

COURT W SHORT

STYLE #: 2042A186
M.S.R.P.: \$55.00
ZZ: z05720z
COMPOSITION:
MATERIAL: WOVEN
FIT: RELAX
SIZE: XS-XL



001_PERFORMANCE BLACK
INTRO: 01/01/2022
EOL: 12/31/2022

KEY TECH:

BENEFIT:

TENNIS

SS22 | ASICS CANADA

MEN'S APPAREL



MEN MATCH POLO-SHIRT

STYLE #: 2041A193
M.S.R.P.: \$85.00
ZZ: z05240z
COMPOSITION: 91% POLYESTER,
9% SPANDEX
MATERIAL: KNIT
FIT: SLIM
SIZE: XS-2XL



401_LIGHT INDIGO
INTRO DATE: 01/01/2022
EOL: 06/30/2022



100_BRILLIANT WHITE
INTRO DATE: 01/01/2022
EOL: 06/30/2022

DESCRIPTION:

FRONT PANEL IS MADE BY JACQUARD THAT COOLING ZONE IS STRATEGICALLY PLACED FOLLOWING THE BODY MAPPING
MESH SIDE AND BACK PANEL FOR BREATHABILITY
WATER REPELLENT FABRIC ON BACK AND SIDE PANEL FOR NOT ABSORBING THE SWEAT AND KEEPING LIGHT WEIGHT
BREATHABLE RIB NECK WITH VENTILATION HALLS
TWILL TAPE USED FOR THE INNER PLACKET FOR VISUAL INTEREST



MEN MATCH GRAPHIC SS TOP

STYLE #: 2041A191
M.S.R.P.: \$85.00
ZZ: z05240z
COMPOSITION: 100% POLYESTER
MATERIAL: KNIT
FIT: SLIM
SIZE: XS-2XL



401_LIGHT INDIGO
INTRO DATE: 01/01/2022
EOL: 06/30/2022



100_BRILLIANT WHITE
INTRO DATE: 01/01/2022
EOL: 06/30/2022

DESCRIPTION:

MESH FABRIC FOR DRY, BREATHABILITY AND COOLING
ALL OVER GRAPHIC INSPIRED BY KASURI
SLIT ON THE HEM FOR BREATHABILITY AND BETTER MOVEMENT
TWILL TAPE ON THE SLIT FOR VISUAL INTEREST
LIGHTWEIGHT (TBD)



MEN MATCH SS TOP

STYLE #: 2041A192
M.S.R.P.: \$75.00
ZZ: z05730z
COMPOSITION: 91% POLYESTER,
9% SPANDEX
MATERIAL: KNIT
FIT: SLIM
SIZE: XS-2XL



401_LIGHT INDIGO
INTRO DATE: 01/01/2022
EOL: 06/30/2022



100_BRILLIANT WHITE
INTRO DATE: 01/01/2022
EOL: 06/30/2022

DESCRIPTION:

MESH FABRIC FOR DRY, BREATHABILITY AND COOLING
ALL OVER GRAPHIC INSPIRED BY KASURI
SLIT ON THE HEM FOR BREATHABILITY AND BETTER MOVEMENT
TWILL TAPE ON THE SLIT FOR VISUAL INTEREST
LIGHTWEIGHT (TBD)



MEN MATCH 7IN SHORT

STYLE #: 2041A194
M.S.R.P.: \$75.00
ZZ: z05730z
COMPOSITION: 100% POLYESTER
MATERIAL: WOVEN
FIT: SLIM
SIZE: XS-2XL



401_LIGHT INDIGO
INTRO DATE: 01/01/2022
EOL: 06/30/2022



100_BRILLIANT WHITE
INTRO DATE: 01/01/2022
EOL: 06/30/2022

DESCRIPTION:

LIGHT WEIGHT STRETCH WOVEN TO HELP MOVE EASILY
MESH BACK YOKE FOR BREATHABILITY
HEM SLIT FOR MOBILITY WHEN OPENING LEGS WIDELY
ADJUSTABLE DRAW CORD
BONDING ON THE BACK STITCH FOR VISUAL INTEREST AND CLEAN FINISH
TWILL TAPE ON THE SLIT FOR VISUAL INTEREST



COURT M POLO SHIRT

STYLE #: 2041A138
M.S.R.P.: \$60.00
ZZ: z00030z
COMPOSITION: 100% POLYESTER
MATERIAL: KNIT
FIT: SLIM
SIZE: XS-2XL



100_BRILLIANT WHITE
INTRO DATE: 01/01/2022
EOL: 12/31/2022

DESCRIPTION:

DRY FABRIC FOR COMFORT AND MOISTURE MANAGEMENT
EYE CATCHING PRINT ON THE LEFT SLEEVE
MESH FABRIC ON THE SIDE PANEL FOR BREATHABILITY
RIB COLLAR FOR TENNIS LOOK



MEN COURT COLOR BLOCK SS TOP

STYLE #: 2041A197
M.S.R.P.: \$60.00
ZZ: z00030z
COMPOSITION: 100% POLYESTER
MATERIAL: KNIT
FIT: SLIM
SIZE: XS-2XL



410_PEACOCK/LIGHT INDIGO
INTRO DATE: 01/01/2022
EOL: 06/30/2022

KEY TECH:

BENEFIT:

MEN COURT GRAPHIC SS TOP

STYLE #: 2041A216
 M.S.R.P.: \$60.00
 ZZ: z00030z
 COMPOSITION: 91% POLYESTER,
 9% SPANDEX
 MATERIAL: KNIT
 FIT: SLIM
 SIZE: XS-2XL



100_BRILLIANT WHITE
 INTRO DATE: 01/01/2022
 EOL: 06/30/2022

KEY TECH:

BENEFIT:

COURT M SS TEE

STYLE #: 2041A136
 M.S.R.P.: \$55.00
 ZZ: z05720z
 COMPOSITION: 100% POLYESTER
 MATERIAL: KNIT
 FIT: SLIM
 SIZE: XS-2XL

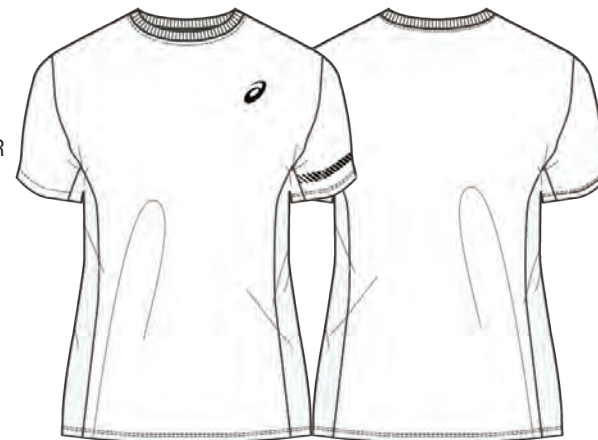

100_BRILLIANT WHITE
 INTRO DATE: 01/01/2022
 EOL: 12/31/2022

KEY TECH:

BENEFIT:

COURT M 7IN SHORT

STYLE #: 2041A150
M.S.R.P.: \$60.00
ZZ: z00030z
COMPOSITION:
MATERIAL: WOVEN
FIT: REGULAR
SIZE: XS-2XL



001_PERFORMANCE BLACK
INTRO: 01/01/2022
EOL: 12/31/2022



400_PEACOCK
INTRO: 01/01/2022
EOL: 12/31/2022



100_BRILLIANT WHITE
INTRO: 01/01/2022
EOL: 12/31/2022



LIGHT WEIGHT WOVEN
MESH ON BACK YOKE FOR BREATHABILITY
POCKET WITH CLEAN FINISH AND STORAGE FOR MORE THAN 2 BALLS
SLIT ON HEM FOR BETTER MOVE



TENNIS

SS22 | ASICS CANADA

KIDS APPAREL



BOYS TENNIS GRAPHIC SS TOP

STYLE #: 2044A027
 M.S.R.P.: \$50.00
 ZZ: z00520z
 COMPOSITION: 91% POLYESTER,
 9% SPANDEX
 MATERIAL: KNIT
 FIT: SLIM
 SIZE: XS-XL



100_BRILLIANT WHITE
 INTRO DATE: 01/01/2022
 EOL: 06/30/2022

KEY TECH:

BENEFIT:

BOYS TENNIS SHORT

STYLE #: 2044A031
 M.S.R.P.: \$45.00
 ZZ: WS2000
 COMPOSITION: 100% POLYESTER
 MATERIAL: WOVEN
 FIT: REGULAR
 SIZE: XS-XL



400_PEACOAT
 INTRO DATE: 01/01/2022
 EOL: 06/30/2022

KEY TECH:

BENEFIT:

GIRLS TENNIS GRAPHIC TANK

STYLE #: 2044A028
 M.S.R.P.: \$50.00
 ZZ: z00520z
 COMPOSITION: 91% POLYESTER,
 9% SPANDEX
 MATERIAL: KNIT
 FIT: SLIM
 SIZE: XS-XL



501_MURASAKI
 INTRO DATE: 01/01/2022
 EOL: 06/30/2022

KEY TECH:

BENEFIT:

TENNIS G SKORT

STYLE #: 2044A019
 M.S.R.P.: \$50.00
 ZZ: z00520z
 COMPOSITION:
 MATERIAL: KNIT
 FIT: REGULAR
 SIZE: XS-XL



400_PEAOCOAT
 INTRO DATE: 01/01/2022
 EOL: 06/30/2022

KEY TECH:

BENEFIT:

TENNIS

SS22 | ASICS CANADA

ACCESSORIES



TENNIS ACCESSORIES

GRAPHIC PF CAP

STYLE #: 3043A061
M.S.R.P.: \$40.00
ZZ: z00020z
COMPOSITION: 100% POLYESTER
MATERIAL: WOVEN
SIZE: M,L



101_BRILLIANT WHITE
INTRO DATE: 02/01/2022
EOL: 06/30/2023

PF CAP

STYLE #: 3043A073
M.S.R.P.: \$35.00
ZZ: z05710z
COMPOSITION: 100% POLYESTER
MATERIAL: WOVEN
SIZE: S-L



100_BRILLIANT WHITE ^{CO}
INTRO DATE: 02/01/2022
EOL: 06/30/2023

001_PERF. BLACK ^{CO}
INTRO DATE: 02/01/2022
EOL: 06/30/2023

WRIST BAND

STYLE #: 3043A052
M.S.R.P.: \$16.00
ZZ: z00800z
COMPOSITION: 75% COTTON/
10% NYLON/
10% POLYESTER/
5% SPANDEX
MATERIAL: SEAMLESS
SIZE: OS



101_BRILLIANT WHITE ^{CO}
INTRO DATE: 02/01/2022
EOL: 06/30/2023



002_PERF. BLACK ^{CO}
INTRO DATE: 02/01/2022
EOL: 06/30/2023



751_SOUR YUZU
INTRO DATE: 02/01/2022
EOL: 06/30/2023

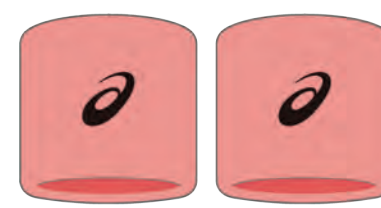

700_GUAVA
INTRO DATE: 02/01/2022
EOL: 06/30/2023

WRIST BAND W

STYLE #: 3043A053
M.S.R.P.: \$17.00
ZZ: z05800z
COMPOSITION: 75% COTTON/
10% NYLON/
10% POLYESTER/
5% SPANDEX
MATERIAL: SEAMLESS
SIZE: OS



101_BRILLIANT WHITE ^{CO}
INTRO DATE: 02/01/2022
EOL: 06/30/2023



002_PERF. BLACK ^{CO}
INTRO DATE: 02/01/2022
EOL: 06/30/2023



751_SOUR YUZU
INTRO DATE: 02/01/2022
EOL: 06/30/2023



401_LIGHT INDIGO
INTRO DATE: 02/01/2022
EOL: 06/30/2023

COURT FF CREW

STYLE #: 3043A063
M.S.R.P.: \$35.00
ZZ: z05710z
COMPOSITION: 69% Polyester
27% Cotton
3% Unclassified
fiber(Paper)
1% Spandex
MATERIAL: SEAMLESS
SIZE: S-L
FIT: UNISEX



100_BRILLIANT WHITE
INTRO DATE: 02/01/2022
EOL: 06/30/2023

VOLLEYBALL

SS22 | ASICS CANADA

FOOTWEAR



SKY ELITE™ FF MT 2

The SKY ELITE™ FF MT 2 volleyball shoe helps you experience powerful jumps, allowing your game and mind to reach new heights.

Specifically created with the attacker in mind, these shoes help reduce energy loss when setting up for the spike. The curved heel design allows you to smoothly cut towards the net by creating an easier forward transition.

The midsole's TWISTRUSS™ technology increases jumping force by working with a wider lateral forefoot gauge and the DYNAPWRAP™ lacing system. Together, these technologies improve stability when braking and decrease power loss during jumps.

A thicker midsole is layered with FLYTEFOAM™ Propel cushioning. This helps you experience more underfoot comfort and higher jumps.

FEATURES

GEL® technology cushioning provides excellent shock absorption

DYNAPWRAP™ technology improves stability during side-to-side movements

FLYTEFOAM™ Propel technology cushioning increases impact absorption and responsiveness

TWISTRUSS™ technology helps players transition horizontal power to vertical power without losing energy

Curved heel shape allows athletes to cut-in more smoothly and set themselves up for a more powerful jump.

Wider flexion grooves in the outsole offer better flexibility

Mid-top design improves stability

MEN'S

STACK HEIGHT: 24mm-13.5mm // DROP: 10.5mm // WEIGHT: 13.6oz/386g*

SKY ELITE™ FF MT 2

Style #: 1051A065.101

Colour: WHITE/
PURE SILVER

M.S.R.P.: \$190.00

ZZ: z05401z

Size: 6-13,14,15,16

Intro Date: 12/01/2021

EOL: 05/31/2023



WOMEN'S

STACK HEIGHT: MM-MM // DROP: MM // WEIGHT: OZ/G*

SKY ELITE™ FF MT 2

Style #: 1052A054.100

Colour: WHITE/WHITE

M.S.R.P.: \$190.00

ZZ: z05401z

Size: 6-12,13,14

Intro Date: 12/01/2021

EOL: 05/31/2023



SKY ELITE™ FF 2

The SKY ELITE™ FF 2 volleyball shoe helps you experience powerful jumps, allowing your game and mind to reach new heights.

Specifically created with the attacker in mind, these shoes help reduce energy loss when setting up for the spike. The curved heel design allows you to smoothly cut towards the net by creating an easier forward transition.

The midsole's TWISTRUSS™ technology increases jumping force by working with a wider lateral forefoot gauge and the DYNAPWRAP™ lacing system. Together, these technologies improve stability when braking and decrease power loss during jumps.

A thicker midsole is layered with FLYTEFOAM™ Propel cushioning. This helps you experience more underfoot comfort and higher jumps.

FEATURES

GEL® technology cushioning provides excellent shock absorption

DYNAPWRAP™ technology improves stability during side-to-side movements

FLYTEFOAM™ Propel technology cushioning increases impact absorption and responsiveness

TWISTRUSS™ technology helps players transition horizontal power to vertical power without losing energy

Curved heel shape allows athletes to cut-in more smoothly and set themselves up for a more powerful jump.

Wider flexion grooves in the outsole offer better flexibility

MEN'S

STACK HEIGHT: 24mm-13.5mm // DROP: 10.5mm // WEIGHT: 13.4oz/381g*

SKY ELITE™ FF 2

Style #: 1051A064.101

Colour: WHITE/
PURE SILVER

M.S.R.P.: \$180.00

ZZ: z00990z

Size: 6-13,14,15,16

Intro Date: 12/01/2021

EOL: 05/31/2023



WOMEN'S

STACK HEIGHT: MM-MM // DROP: MM // WEIGHT: OZ/G*

SKY ELITE™ FF 2

Style #: 1052A053.100

Colour: WHITE/WHITE

M.S.R.P.: \$180.00

ZZ: z00990z

Size: 6-12,13,14

Intro Date: 12/01/2021

EOL: 05/31/2023



NETBURNER BALLISTIC™ FF MT 2

The NETBURNER BALLISTIC™ FF MT 2 court shoe's supportive fit keeps you focused on your game. It features a more flexible feel, so you can move your body and your mind more easily. The supportive heel design creates a locked-in feel to inspire confidence when making quick cuts.

TWISTRUSS™ technology is placed in the outsole to improve stability when pivoting or twisting. This helps you carry your momentum in and out of turns.

FEATURES

FLYTEFOAM™ Propel technology cushioning increases impact absorption and responsiveness
TWISTRUSS™ technology improves quickness and cutting motions
Flex grooves in the outsole improve flexibility
Mid-top design improves stability

MEN'S

STACK HEIGHT: 20mm-10mm // DROP: 10mm // WEIGHT: 11.8oz/335g*

NETBURNER BALLISTIC™ FF MT 2

Style #: 1051A042.100
Colour: WHITE/
GUNMETAL
M.S.R.P.: \$165.00
ZZ: z57090z
Size: 6-12,13,14,15
Intro Date: 12/01/2021
EOL: 05/31/2023



WOMEN'S

STACK HEIGHT: 20mm-10mm // DROP: 10mm // WEIGHT: 10.9oz/310g*

NETBURNER BALLISTIC™ FF MT 2

Style #: 1052A034.100
Colour: WHITE/BLACK
M.S.R.P.: \$165.00
ZZ: z57090z
Size: 6-12,13
Intro Date: 12/01/2021
EOL: 05/31/2023



NETBURNER BALLISTIC™ FF 2

The NETBURNER BALLISTIC™ FF 2 court shoe's supportive fit keeps you focused on your game. It features a more flexible feel, so you can move your body and your mind more easily.

The supportive heel design creates a locked-in feel to inspire confidence when making quick cuts.

TWISTRUSS™ technology is placed in the outsole to improve stability when pivoting or twisting. This helps you carry your momentum in and out of turns.

FEATURES

FLYTEFOAM™ Propel technology cushioning increases impact absorption and responsiveness
TWISTRUSS™ technology improves quickness and cutting motions
Flex grooves in the outsole improve flexibility

MEN'S

STACK HEIGHT: 20mm-10mm // DROP: 10mm // WEIGHT: 11.8oz/335g*

NETBURNER BALLISTIC™ FF 2

Style #: 1051A041.100
Colour: WHITE/
GUNMETAL
M.S.R.P.: \$165.00
ZZ: z57090z
Size: 6-12,13,14,15
Intro Date: 12/01/2021
EOL: 05/31/2023



WOMEN'S

STACK HEIGHT: 20mm-10mm // DROP: 10mm // WEIGHT: 10.9oz/310g*

NETBURNER BALLISTIC™ FF 2

Style #: 1052A033.100
Colour: WHITE/BLACK
M.S.R.P.: \$165.00
ZZ: z57090z
Size: 6-12,13
Intro Date: 12/01/2021
EOL: 05/31/2023



VOLLEYBALL

SS22 | ASICS CANADA

**APPAREL AND
ACCESSORIES**



W 4IN CLUB VOLLEYBALL SHORT

STYLE #: 2052A053
 M.S.R.P.: \$45.00
 ZZ: z05220z
 COMPOSITION: 78% NYLON,
 22% SPANDEX
 MATERIAL: KNIT
 FIT: REGULAR
 SIZE: 2XS-2XL



90_BLACK
 INTRO DATE: 01/01/2022
 EOL: 12/31/2023



50_NAVY
 INTRO DATE: 01/01/2022
 EOL: 12/31/2023

KEY TECH:

BENEFIT:

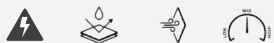

W 3IN VB SHORT

STYLE #: 2052A046
 M.S.R.P.: \$35.00
 ZZ: z05710z
 COMPOSITION: 78% NYLON,
 22% SPANDEX
 MATERIAL: KNIT
 FIT: COMPRESSION
 SIZE: XS-XL



90_BLACK
 INTRO DATE: 01/01/2022
 EOL: 12/31/2023

KEY TECH:

BENEFIT:



VOLLEY BOOTY SHORT

STYLE #: BT3067
M.S.R.P.: \$30.00
ZZ: z00510z
COMPOSITION: 79% POLYESTER,
21% SPANDEX
MATERIAL: KNIT
FIT: REGULAR
SIZE: 2XS - 2XL



9018_BLACK/PINK GLO
INTRO DATE: 01/01/2022
EOL: 12/31/2023

KEY TECH:

BENEFIT:

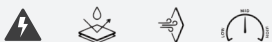

GEL-RALLY VB KNEEPAD

STYLE #: 3053A059
M.S.R.P.: \$30.00
ZZ: z00510z
COMPOSITION: (Front Panel)
POLYESTER KNIT
MATERIAL: KNIT
FIT: REGULAR
SIZE: S/M,L/XL



01_WHITE
INTRO DATE: 01/01/2022
EOL: 12/31/2023



90_BLACK
INTRO DATE: 01/01/2022
EOL: 12/31/2023

KEY TECH:

BENEFIT:



OWN COURT

SS22 | ASICS CANADA

FOOTWEAR



BLAST FF™ 2

The BLAST FF™ 2 model is designed for indoor court sports. It's an excellent choice for power players looking for advanced support and flexibility. They want their shoes to protect and support them during abrupt movements.

This shoe improves upon its predecessor by helping maintain power during pivot and side-to-side movements. It also has improved flexibility that's complemented with a responsive underfoot feel.

Thanks to the no-sew mesh application that promotes a customized feel by adapting to the foot's natural motion, this style also features a more supportive fit. The TURNTRUSS™ component helps stabilize the foot during side-to-side and turn back motions by wrapping the rear lateral portion of the midsole while allowing smooth transitions in between each stride.

Equipped with DYNAPWRAP™ technology, these supportive panels are designed to wrap the foot with a secure hold during sudden turns or side-to-side movements.

Energized with FLYTEFOAM™ Propel technology in the midsole, this shoe allows a better bounceback to deliver powerful transfers from one foot to the other on the court.

MEN'S

STACK HEIGHT: 18mm-8mm // DROP: 10mm // WEIGHT: 11.6oz/329g*

BLAST FF™ 2

Style #: 1071A044.103
Colour: WHITE/BLACK
M.S.R.P.: \$180.00
ZZ: z00990z
Size: 6-13,14
Intro Date: 12/01/2021
EOL: 05/31/2022



WOMEN'S

STACK HEIGHT: 18mm-8mm // DROP: 10mm // WEIGHT: 9.8oz/270g*

BLAST FF™ 2

Style #: 1072A046.103
Colour: WHITE/
FRENCH BLUE
M.S.R.P.: \$180.00
ZZ: z00990z
Size: 5-12
Intro Date: 12/01/2021
EOL: 05/31/2022



FEATURES

TRUSSTIC™ technology improves stability
DYNAPWRAP™ technology improves stability
FLYTEFOAM™ Propel technology cushioning
increases impact absorption and responsiveness

COURT CONTROL™ FF 2

The COURT CONTROL™ FF 2 shoe is an excellent choice for badminton players engaging in long rallies with a high jump and smash style of play. Designed to improve lateral support, this shoe also increases flexibility to accommodate quick multi-directional movements.

An improved fit around the ankle helps players quickly shift directions, while the loop system in the eyelets increases midfoot support. Functional during multi-directional movements, the lateral wrap-up outsole is paired with flex grooves in the outsole to offer excellent stability and flexibility on the court.

Thanks to the upper PU (polyurethane) construction, this application offers a better fit with more support and flexibility. Additionally, the PGUARD™ technology in the medial forefoot increases durability and keeps the shoe from creating too much friction with the court.

Paired with GEL® technology cushioning and a FLYTEFOAM™ midsole material to increase shock absorption, the COURT CONTROL™ FF 2 shoe is a recommended model for competitive badminton players with a baseline to net playing style.

FEATURES

PU (Polyurethane) and mesh upper
Lateral wrap-up construction improves stability
Eyelet loops increase midfoot support
FLYTEFOAM™ technology provides lightweight cushioning
FLYTEFOAM™ Propel technology cushioning increases impact absorption and responsiveness
GEL® technology cushioning provides excellent shock absorption
PGUARD™ toe protector

MEN'S

STACK HEIGHT: 20mm-8mm // DROP: 12mm // WEIGHT: 11.9oz/333g*

COURT CONTROL™ FF 2

Style #: 1071A056.004
Colour: BLACK/
SHOCKING ORANGE
M.S.R.P.: \$170.00
ZZ: z05390z
Size: 6-12.5
Intro Date: 12/01/2021
EOL: 05/31/2022



WOMEN'S

STACK HEIGHT: 20mm-8mm // DROP: 12mm // WEIGHT: 0Z/G*

COURT CONTROL™ FF 2

Style #: 1072A057.404
Colour: PERIWINKLE
BLUE/PURE SILVER
M.S.R.P.: \$170.00
ZZ: z05390z
Size: 5.5-12
Intro Date: 12/01/2021
EOL: 05/31/2022



GEL-BLADE™ 8

The GEL-BLADE™ 8 shoe creates good support for squash and badminton players engaging in multi-directional movements. Practical for diagonal court coverage, this shoe helps you push your body and mind to new boundaries.

The upper has been reconstructed to promote a more supportive foothold. It keeps your foot locked-in when making quick transitions.

By raising the heel collar height, this shoe offers more stability while allowing your foot to move more freely.

We redesigned the outsole with our X GUIDANCE™ technology for improved diagonal court coverage. This function increases flexibility and allows you to move more easily on the court.

FEATURES

No-sew overlays improve support and flexibility

Raised heel collar height improves stability and keeps the foot from slipping out of the shoe

TPU TRUSSTIC™ technology improves stability

GEL® technology cushioning provides excellent shock absorption

X GUIDANCE™ technology improves flexibility and agility during multi-directional movements

MEN'S

STACK HEIGHT: 16mm-6mm // DROP: 10mm // WEIGHT: 10.6oz/300g*

GEL-BLADE™ 8

Style #: 1071A066.100

Colour: WHITE/BLACK

M.S.R.P.: \$140.00

ZZ: z00770z

Size: 6-13,14,15

Intro Date: 12/01/2021

EOL: 05/31/2022



WOMEN'S

STACK HEIGHT: 16mm-6mm // DROP: 10mm // WEIGHT: 0Z/G*

GEL-BLADE™ 8

Style #: 1072A072.402

Colour: PERIWINKLE

BLUE/FRENCH BLUE

M.S.R.P.: \$140.00

ZZ: z00770z

Size: 5-12

Intro Date: 12/01/2021

EOL: 05/31/2022



GEL-TACTIC™

The GEL-TACTIC™ model is a recommended choice for court athletes seeking comfort and stability. It's made to keep your mind and body moving, so you can be ready to make big plays.

The rearfoot GEL® technology creates comfortable underfoot cushioning. Designed to soften abrupt landings, this material also promotes smoother transitions.

TRUSSTIC™ technology increases your midfoot stability, allowing you to attack the other team's defense throughout the match.

FEATURES

GEL® technology cushioning provides excellent shock absorption

TRUSSTIC™ technology improves stability

MEN'S

STACK HEIGHT: 20mm-10mm // DROP: 10mm // WEIGHT: 12.9oz/365g*

GEL-TACTIC™

Style #: 1071A065.003
Colour: BLACK/
PURE SILVER
M.S.R.P.: \$120.00
ZZ: z00660z
Size: 6-13,14,15
Intro Date: 12/01/2021
EOL: 05/31/2022



GEL-TACTIC™

Style #: 1071A065.100
Colour: WHITE/
PURE SILVER
M.S.R.P.: \$120.00
ZZ: z00660z
Size: 6-13,14,15
Intro Date: 12/01/2021
EOL: 05/31/2022

WOMEN'S

STACK HEIGHT: 20mm-10mm // DROP: 10mm // WEIGHT: OZ/G*

GEL-TACTIC™

Style #: 1072A070.002
Colour: BLACK/WHITE
M.S.R.P.: \$120.00
ZZ: z00660z
Size: 5-12,13,14
Intro Date: 12/01/2021
EOL: 05/31/2022



GEL-TACTIC™

Style #: 1072A070.101
Colour: WHITE/
PURE SILVER
M.S.R.P.: \$120.00
ZZ: z00660z
Size: 5-12,13,14
Intro Date: 12/01/2021
EOL: 05/31/2022

GEL-RENMA™

The GEL-RENMA™ is designed for indoor court players looking to take their game to the next level.

When you're performing multi-directional movements, you need a shoe that will help increase your stability and flexibility. The midsole's TRUSSTIC™ technology improves support while reducing excessive twisting. Meanwhile, the wrap-up outsole is teamed with a wider gage to create smoother and more balanced movements.

Flex grooves in the outsole are strategically positioned to accommodate multi-directional movements. They help increase your flexibility so you can move more freely.

FEATURES

Synthetic leather overlays help provide good durability
TRUSSTIC™ technology improves stability
Wrap-up outsole and wider gage help create smoother and more balanced movements
Flex grooves in the outsole improve flexibility

MEN'S

STACK HEIGHT: 20mm-10mm // DROP: 10mm // WEIGHT: 12.6oz/358g*

GEL-RENMA™

Style #: 1071A068.002
Colour: BLACK/WHITE
M.S.R.P.: \$110.00
ZZ: z05060z
Size: 6-13,14
Intro Date: 12/01/2021
EOL: 05/31/2022



GEL-RENMA™

Style #: 1071A068.101
Colour: WHITE/BLACK
M.S.R.P.: \$110.00
ZZ: z05060z
Size: 6-13,14
Intro Date: 12/01/2021
EOL: 05/31/2022

WOMEN'S

STACK HEIGHT: 20mm-10mm // DROP: 10mm // WEIGHT: 10.0oz/284g*

GEL-RENMA™

Style #: 1072A073.003
Colour: BLACK/WHITE
M.S.R.P.: \$110.00
ZZ: z05060z
Size: 5-12
Intro Date: 12/01/2021
EOL: 05/31/2022



GEL-CUMULUS 23

Style #: 1072A073.102
Colour: WHITE/
PURE SILVER
M.S.R.P.: \$110.00
ZZ: z05060z
Size: 5-12
Intro Date: 12/01/2021
EOL: 05/31/2022

GEL-ROCKET™ 10

A multi-purpose indoor court shoe, the GEL-ROCKET™ 10 offering continues to deliver excellent cushioning for a range of court athletes. This season, our updates focus on improving the shoe's stability while offering a more flexible fit.

This shoe is designed with a flexible upper construction that can help feet bend more naturally and assist players in moving more freely. Additionally, this shoe also features synthetic leather overlays that improve support in the forefoot and help athletes make confident cuts.

Designed with a TRUSSTIC™ application in the midsole, this application improves stability during quick transitions. Creating excellent comfort, the GEL® technology cushioning unit in the heel is functional for providing better shock absorption.

A wrap-up outsole and outrigger is a functional support component during side-to-side movements. In contrast, the heel wrap-up expands the contact area during the landing phase of your stride to help generate a smoother landing. Lastly, the flexible grooves in the outsole are complemented with a side grip design that improves flexibility on the court.

FEATURES

Breathable mesh upper
TRUSSTIC™ technology improves stability
Heel wrap-up generates smoother landings
Flex grooves in the outsole improve flexibility

MEN'S

STACK HEIGHT: 20mm-10mm // DROP: 10mm // WEIGHT: 11.2oz/318g*

GEL-ROCKET™ 10

Style #: 1071A054.009
Colour: BLACK/
GUNMETAL
M.S.R.P.: \$100.00
ZZ: z00550z
Size: 6-13,14,15
Intro Date: 12/01/2021
EOL: 05/31/2022



CO



CO



CO

GEL-ROCKET™ 10

Style #: 1071A054.002
Colour: BLACK/
PURE GOLD
M.S.R.P.: \$100.00
ZZ: z00550z
Size: 6-13,14,15
Intro Date: 12/01/2021
EOL: 05/31/2022

GEL-ROCKET™ 10

Style #: 1071A054.105
Colour: WHITE/
PURE SILVER
M.S.R.P.: \$100.00
ZZ: z00550z
Size: 6-13,14,15
Intro Date: 12/01/2021
EOL: 05/31/2022

WOMEN'S

STACK HEIGHT: 20mm-10mm // DROP: 10mm // WEIGHT: 8.7oz/246g*

GEL-ROCKET™ 10

Style #: 1072A056.107
Colour: WHITE/
PERIWINKLE BLUE
M.S.R.P.: \$100.00
ZZ: z00550z
Size: 5-12,13,14
Intro Date: 2021/12/01
EOL: 2022/05/31



CO



CO

GEL-ROCKET™ 10

Style #: 1072A056.005
Colour: BLACK/BLACK
M.S.R.P.: \$100.00
ZZ: z00550z
Size: 5-12,13,14
Intro Date: 2021/12/01
EOL: 2022/05/31

GEL-ROCKET™ 10

Style #: 1072A056.104
Colour: WHITE/BLACK
M.S.R.P.: \$100.00
ZZ: z00550z
Size: 5-12,13,14
Intro Date: 12/01/2021
EOL: 05/31/2022

UPCOURT™ 4

Designed for indoor court athletes who are newer to the game, the UPCOURT™ 4 shoe delivers a combination of lightweight flexibility, support and durability.

This shoe is constructed with synthetic leather overlays that promote better support and stability during abrupt transitions and braking, while the breathable mesh paneling delivers plenty of airflow to keep feet comfortable during matches.

Lastly, the UPCOURT™ 4 shoe is designed to improve traction on court, featuring a rubber gum sole application to emphasize grip on indoor court surfaces.

FEATURES

Synthetic leather paneling
Mesh underlays

MEN'S

STACK HEIGHT: 18.5mm-8.5mm // DROP: 10mm // WEIGHT: 11.8oz/334g*

UPCOURT™ 4

Style #: 1071A053.001
Colour: BLACK/
PURE SILVER
M.S.R.P.: \$90.00
ZZ: z05940z
Size: 6-13,14,15
Intro Date: 12/01/2021
EOL: 05/31/2022



UPCOURT™ 4

Style #: 1071A053.102
Colour: WHITE/BLACK
M.S.R.P.: \$90.00
ZZ: z05940z
Size: 6-13,14,15
Intro Date: 12/01/2021
EOL: 05/31/2022

WOMEN'S

STACK HEIGHT: 17.5mm-8.5mm // DROP: 9mm // WEIGHT: oz/g*

UPCOURT™ 4

Style #: 1072A055.001
Colour: BLACK/WHITE
M.S.R.P.: \$90.00
ZZ: z05940z
Size: 5-12,13
Intro Date: 12/01/2021
EOL: 05/31/2022



UPCOURT™ 4

Style #: 1072A055.100
Colour: WHITE/BLACK
M.S.R.P.: \$90.00
ZZ: z05940z
Size: 5-12,13
Intro Date: 12/01/2021
EOL: 05/31/2022

UPCOURT™ 4 GS

Designed for indoor court athletes who are newer to the game, the UPCOURT™ 4 GS shoe delivers a combination of lightweight flexibility, support and durability.

This kid's indoor court shoe is constructed with synthetic leather overlays that promote better support and stability during abrupt transitions and braking, while the breathable mesh paneling delivers plenty of airflow to keep feet comfortable during matches.

Lastly, the UPCOURT™ 4 GS shoe is designed to improve traction on court, featuring a rubber sole application to emphasize grip on indoor court surfaces.

FEATURES

Synthetic leather overlays
Mesh underlays

WOMEN'S

STACK HEIGHT: 17mm-8mm// DROP: 9mm // WEIGHT: 8.6oz/244g*

UPCOURT™ 4 GS

Style #: 1074A027100
Colour: WHITE/BLACK
M.S.R.P.: \$80.00
ZZ: z00040z
Size: K12.5-7
Intro Date: 12/01/2021
EOL: 05/31/2022



UPCOURT™ 4 GS

Style #: 1074A027001
Colour: BLACK/
PURE SILVER
M.S.R.P.: \$80.00
ZZ: z00040z
Size: K12.5-7
Intro Date: 12/01/2021
EOL: 05/31/2022

WOMEN'S STACK HEIGHT: MM-MM // DROP: MM // WEIGHT: OZ/G*

CHEER™ 8
Style #: Q654Y.0193
Colour: WHITE/SILVER/
INTERCHANGE
M.S.R.P.: \$110.00
ZZ: z05060z
Size: 5-12
Intro Date: 12/01/2021
EOL: 11/30/2023



KID'S STACK HEIGHT: MM-MM // DROP: MM // WEIGHT: OZ/G*

CHEER™ 8 GS
Style #: C680Y.0193
Colour: WHITE/SILVER/
INTERCHANGE
M.S.R.P.: \$100.00
ZZ: z00050z
Size: K10,K11,K12 K13,1,2,3
Intro Date: 12/01/2021
EOL: 11/30/2023



WRESTLING

SS22 | ASICS CANADA

FOOTWEAR

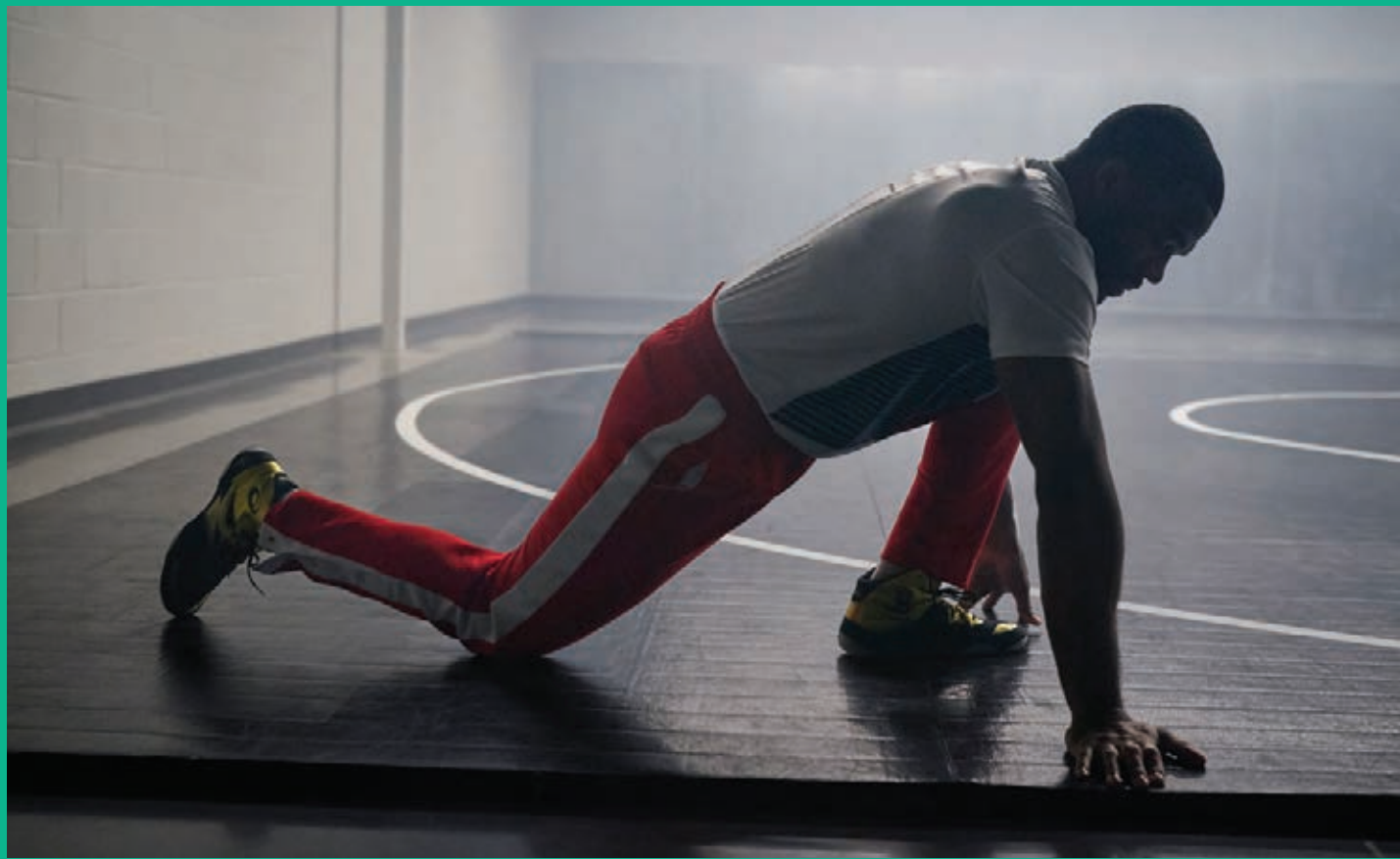

AGGRESSOR™ 4

Building upon its flagship combination of durability and advanced grip, the AGGRESSOR™ 4 Tokyo features a limited model colour scheme that's representative of Japan's symbolism of the colour red and its association with the sunrise.

Featuring a primarily suede upper construction that delivers excellent support throughout the match, this shoe is also complemented with a mesh tongue for better breathability to keep feet cool. Additionally, the shoelace garage allows the laces to stay concealed and keeping from coming untied.

Engineered with our RUBBER DUOSOLE™ technology in the outsole, this component lightens the overall weight of the shoe while keeping promoting better traction on mat surfaces.

FEATURES

RUBBER DUOSOLE™ technology in the outsole for lighter

Weight and better grip on mat surfaces

Shoelace garage that allows wrestlers to keep their laces concealed

MEN'S

STACK HEIGHT: 6.5mm-3mm // DROP: 3.5mm // WEIGHT: 8.5oz/242g*

AGGRESSOR™ 4

Style #: 1081A001.001

Colour: BLACK/BLACK

M.S.R.P.: \$160.00

ZZ: z00880z

Size: 4-13,14,15

Intro Date: 12/01/2021

EOL: 05/31/2022



MATBLAZER™

The MATBLAZER™ shoe helps you keep your mind in focus and ready for the match. It's the first wrestling shoe made exclusively for women, and it features a lightweight yet supportive fit.

Its mesh construction creates strategic airflow to keep your feet comfortable. Meanwhile, the women's-specific last provides better midfoot support and comfort. The circular outsole pattern features a flexible design that delivers good grip and support throughout the match.

FEATURES

Semi-transparent mesh underlays improve breathability
Circular outsole pattern improves grip on mat surfaces

WOMEN'S

STACK HEIGHT: 0mm-0mm // DROP: 0mm-0mm // WEIGHT: 7.9oz/223g*

MATBLAZER™

Style #: 1082A001.002

Colour: BLACK/

ROSE GOLD

M.S.R.P.: \$140.00

ZZ: z00770z

Size: 5.5-14

Intro Date: 12/01/2021

EOL: 05/31/2022



JB ELITE™ V

Based on Jordan Burroughs' specifications, the JB Elite™ V shoe offers good flexibility, support, and ventilation. It's designed to help you push your mind and body potential on the mat.

This shoe features a lightweight and breathable jacquard mesh that helps your feet keep cool. It also has a lightweight film layer to increase support.

This mesh pattern on the upper improves flexibility while helping your feet move more freely. It gives you the confidence to quickly counter your opponent's move or take the open shot.

FEATURES

Jacquard mesh upper improves flexibility and support

Flexible outsole design that moves more freely with the foot

MEN'S

STACK HEIGHT: 0mm-0mm // DROP: 0mm-0mm // WEIGHT: 7.6oz/214g*

JB ELITE™ V

Style #: 1081A043.002

Colour: BLACK/

PURE GOLD

M.S.R.P.: \$130.00

ZZ: z05170z

Size: 4-13,14,15

Intro Date: 12/01/2021

EOL: 05/31/2022



SNAPDOWN™ 3

The unisex SNAPDOWN™ 2 wrestling shoe is a competitive mid-level model from ASICS, made for those searching for quality and comfort. The full-length outsole is designed with wrestling-specific Serradial Traction Pods, which create improved flexibility and grip. The upper is made from single-layer mesh and synthetic suede, enhancing ventilation and flexibility.

This shoe might be technologically advanced, but it doesn't overlook the fundamentals. It boasts a great fit and complies with wrestling lacing rules.

Lightweight and versatile, the SNAPDOWN™ 2 shoe is easy to wear and as an extra bonus, it looks so good you can take on any opponent in comfort and confidence.

FEATURES

Kimono inspired tongue design to promote a better foothold

Shoelace garage to keep laces concealed while wrestling

Mesh underlays to deliver excellent airflow

MEN'S

STACK HEIGHT: 0mm-0mm// DROP: 0mm // WEIGHT: 7.6oz/214g*

SNAPDOWN™ 3

Style #: 1081A030.002
Colour: BLACK/
GUNMETAL
M.S.R.P.: \$100.00
ZZ: z00550z
Size: 5-13,14,15
Intro Date: 12/01/2021
EOL: 05/31/2022



SNAPDOWN™ 3

Style #: 1081A031.002
Colour: BLACK/
GUNMETAL
M.S.R.P.: \$100.00
ZZ: z00550z
Size: 5-13,14,15
Intro Date: 12/01/2021
EOL: 05/31/2022

MATFLEX™ 6

Built to provide you with confidence on the mat, the MATFLEX™ 6 wrestling shoe is a must-have for wrestling professionals from all backgrounds. When you're striving to make it to the end of the match and hopefully walk away with the win, you'll need to know that your wrestling shoes will help you go the distance. The great news is that the MATFLEX™ 6 has been equipped with a California lasting for superior durability. The mesh insole also works to keep you comfortable as you push yourself (and your opponent). It allows fresh air to circulate and refresh the skin, keeping uncomfortable dampness at bay. Furthermore, a E.V.A sockliner ensconces the foot in unrivaled support, giving you that second wind that you need to gain the upper hand. Comfort, stability and durability. The MATFLEX™ 6 wrestling shoe has it all.

FEATURES

E.V.A sockliner

Mesh insole improves ventilation

MEN'S

STACK HEIGHT: 0mm-0mm // DROP: 0mm-0mm // WEIGHT: 7.2oz/203g*

MATFLEX™ 6

Style #: 1081A021.001
Colour: BLACK/SILVER
M.S.R.P.: \$90.00
ZZ: z05940z
Size: 6.5-13,14,15
Intro Date: 12/01/2021
EOL: 05/31/2022



KID'S

STACK HEIGHT: 0mm-0mm // DROP: 0mm-0mm // WEIGHT: 5.6oz/160g*

MATFLEX™ 6 GS

Style #: 1084A007.001
Colour: BLACK/SILVER
M.S.R.P.: \$80.00
ZZ: z00040z
Size: K10,K11,K12,K13, 1-6
Intro Date: 12/01/2021
EOL: 05/31/2022



CPS

TENNIS | EXTENDED SIZES & WIDTHS

MEN'S WIDE

2E



SNAPDOWN™ 3

Style #: 1081A031.002

Colour: BLACK/
GUNMETAL

M.S.R.P.: \$100.00

ZZ: z00550z

Size: 5-13,14,15

Intro Date: 12/01/2021

EOL: 05/31/2022

SOCKS

SS22 | ASICS CANADA

ACCESSORIES



NIMBUS SERIES

NIMBUS PLUS SINGLE TAB

STYLE #: 3013A333
M.S.R.P.: \$25.00
ZZ: z05210z
COMPOSITION: 88% POLYESTER,
8% NYLON,
4% SPANDEX
MATERIAL: KNIT
FIT: UNISEX
SIZE: S, M, L, XL



001_PERFORMANCE BLACK/DIRECTOIRE BLUE
INTRO DATE: 01/01/2022
EOL: 12/31/2022



331_BRILLIANT WHITE/SAFETY YELLOW
INTRO DATE: 01/01/2022
EOL: 12/31/2022

- ASYMMETICAL SOCK TO FIT EACH FOOT BETTER
- ANTIBACTERIAL TREATMENT TO REDUCE ODOR
- ENGINEERED MESH AT TOP OF FOOT FOR ADDED VENTILATION
- MOISTURE WICKING TO KEEP YOUR FEET DRY

- SINGLE TAB HEEL FOR NO SLIP FIT
- ADDED STRETCH OVER ARCH FOR SNUGGER FIT AND REDUCED SLIPPING
- SEAMLESS TOE BOX CONSTRUCTION TO REDUCE CHAFING AND BLISTERING

QUICK LYTE PLUS SERIES

W QUICK LYTE PLUS 3PK

STYLE #: 3032A032
M.S.R.P.: \$20.00
WS: z00010z
COMPOSITION: 90% NYLON,
5% POLYESTER,
5% SPANDEX
MATERIAL: KNIT
FIT: WOMEN
SIZE: S, M, L



415_MIST/MONACO BLUE
INTRO DATE: 01/01/2022
EOL: 12/31/2022



673_BLAZING CORAL/MIST
INTRO DATE: 01/01/2022
EOL: 12/31/2022



320_ICE MINT/
DEEP SAPPHIRE POP
INTRO DATE: 01/01/2022
EOL: 12/31/2022



113_BRILLIANT WHITE/
PERFORMANCE BLACK
INTRO DATE: 01/01/2022
EOL: 12/31/2022

- ENGINEERED MESH AT TOP OF FOOT FOR ADDED VENTILATION
- ANTIBACTERIAL TREATMENT TO REDUCE ODOR
- MOISTURE WICKING TO KEEP YOUR FEET DRY AND COMFORTABLE
- SINGLE TAB HEEL FOR NO SLIP FIT

- ADDED STRETCH OVER ARCH FOR SNUGGER FIT AND REDUCED SLIPPING
- SEAMLESS TOE BOX CONSTRUCTION TO REDUCE CHAFING AND BLISTERING
- DURABLE
- ANTISTATIC YARN

M QUICK LYTE PLUS 3PK

STYLE #: 3031A027
M.S.R.P.: \$20.00
WS: z00010z
COMPOSITION: 90% NYLON,
5% POLYESTER,
5% SPANDEX
MATERIAL: KNIT
FIT: REGULAR
SIZE: S, M, L, XL



001_PERFORMANCE BLACK/
CARRIER GREY
INTRO DATE: 01/01/2022
EOL: 12/31/2022



471_STORM BLUE/GLOW
YELLOW
INTRO DATE: 01/01/2022
EOL: 12/31/2022



113_BRILLIANT WHITE/
PERFORMANCE BLACK
INTRO DATE: 01/01/2022
EOL: 12/31/2022



100_BRILLIANT WHITE/POLAR SHADE
INTRO DATE: 01/01/2022
EOL: 12/31/2022

- ENGINEERED MESH AT TOP OF FOOT FOR ADDED VENTILATION
- ANTIBACTERIAL TREATMENT TO REDUCE ODOR
- MOISTURE WICKING TO KEEP YOUR FEET DRY AND COMFORTABLE
- SINGLE TAB HEEL FOR NO SLIP FIT

- ADDED STRETCH OVER ARCH FOR SNUGGER FIT AND REDUCED SLIPPING
- SEAMLESS TOE BOX CONSTRUCTION TO REDUCE CHAFING AND BLISTERING
- DURABLE
- ANTISTATIC YARN

INTENSITY SERIES

INTENSITY ST 2.0

STYLE #: 3033A685
M.S.R.P.: \$17.00
ZZ: z05800z
COMPOSITION: 52% POLYESTER,
45% NYLON,
3% SPANDEX
MATERIAL: KNIT
FIT: UNISEX
SIZE: S, M, L, XL



100_BRILLIANT WHITE
INTRO DATE: 01/01/2022
EOL: 12/31/2022



001_PERFORMANCE BLACK
INTRO DATE: 01/01/2022
EOL: 12/31/2022

- CUSHIONING THROUGH THE WHOLE SOCK FOR EXTRA COMFORT
- MOISTURE WICKING TO KEEP YOUR FEET DRY AND COMFORTABLE
- SINGLE TAB HEEL FOR NO SLIP FIT

- ADDED STRETCH OVER ARCH FOR SNUGGER FIT AND REDUCED SLIPPING
- SEAMLESS TOE BOX CONSTRUCTION TO REDUCE CHAFING AND BLISTERING
- DURABLE

W INTENSITY ST 2.0

STYLE #: 3032A046
M.S.R.P.: \$17.00
ZZ: z05800z
COMPOSITION: 52% POLYESTER,
45% NYLON,
3% SPANDEX
MATERIAL: KNIT
FIT: WOMEN
SIZE: S, M, L



100_BRILLIANT WHITE
INTRO DATE: 01/01/2022
EOL: 12/31/2022



020_LIGHT GREY HEATHER
INTRO DATE: 01/01/2022
EOL: 12/31/2022

- CUSHIONING THROUGH THE WHOLE SOCK FOR EXTRA COMFORT
- MOISTURE WICKING TO KEEP YOUR FEET DRY AND COMFORTABLE
- SINGLE TAB HEEL FOR NO SLIP FIT

- ADDED STRETCH OVER ARCH FOR SNUGGER FIT AND REDUCED SLIPPING
- SEAMLESS TOE BOX CONSTRUCTION TO REDUCE CHAFING AND BLISTERING
- DURABLE

INVASION SERIES

INVASION ULTRALOW

STYLE #: 3033A679
M.S.R.P.: \$20.00
ZZ: z00010z
COMPOSITION: 98% POLYESTER,
2% SPANDEX
MATERIAL: KNIT
FIT: UNISEX
SIZE: S, M, L, XL



100_BRILLIANT WHITE/PERFORMANCE BLACK
INTRO DATE: 01/01/2022
EOL: 12/31/2022



020 / MEDIUM GREY HEATHER/PERFORMANCE BLACK
INTRO DATE: 01/01/2022
EOL: 06/30/2022

- VENTED MESH ON TOP OF FOOT FOR ADDED BREATH ABILITY & COMFORT KEEPING FOOT DRY
- CUSHIONING FOR COMFORT
- WEAR TESTED GRIPPER IN HEEL TO PREVENT SOCK FROM FALLING OFF HEEL
- SEAMLESS TOE BOX CONSTRUCTION TO REDUCE CHAFING AND BLISTERING

INVASION NO SHOW

STYLE #: ZK3186
M.S.R.P.: \$25.00
ZZ: z05210z
COMPOSITION: 98% POLYESTER,
2% SPANDEX
MATERIAL: KNIT
FIT: UNISEX
SIZE: S, M, L, XL



0904_BLACK
INTRO DATE: 01/01/2022
EOL: 12/31/2022



92_HEATHER IRON
INTRO DATE: 01/01/2022
EOL: 12/31/2022



0001_WHITE
INTRO DATE: 01/01/2022
EOL: 12/31/2022

- VENTED MESH ON TOP OF FOOT FOR ADDED BREATHABILITY & COMFORT KEEPING FOOT DRY
- ANTIBACTERIAL TREATMENT TO REDUCE ODOR
- ADDED STRETCH AT THE ARCH TO KEEP THE SOCK SNUG
- CUSHIONING FOR COMFORT
- SEAMLESS TOE BOX CONSTRUCTION TO REDUCE CHAFING AND BLISTERING
- Y-HEEL CONSTRUCTION TO KEEP THE SOCK IN PLACE

Y INVASION NO SHOW

STYLE #: ZK3338
M.S.R.P.: \$14.00
WS: WS007
COMPOSITION: 97% POLYESTER,
3% SPANDEX
MATERIAL: KNIT
FIT: YOUTH
SIZE: S, M, L



683_PINK SALT/DIGITAL AQUA/SEA GLASS
INTRO DATE: 01/01/2022
EOL: 12/31/2022



433_REBORN BLUE/MARIGOLD/FRENCH BLUE
INTRO DATE: 01/01/2022
EOL: 12/31/2022

- VENTED MESH ON TOP OF FOOT FOR ADDED BREATHABILITY & COMFORT KEEPING FOOT DRY
- CUSHIONING FOR COMFORT
- Y-HEEL CONSTRUCTION TO HELP PREVENT THE SOCK FROM SLIPPING
- 6-PACK KEY SELLING SIZE

CUSHION SERIES

CUSHION QTR

STYLE #: ZK2360
M.S.R.P.: \$14.00
ZZ: z00700z
COMPOSITION: 98% POLYESTER,
2% SPANDEX
MATERIAL: KNIT
FIT: UNISEX
SIZE: S, M, L, XL



90_BLACK
INTRO DATE: 01/01/2022
EOL: 12/31/2022



01_WHITE
INTRO DATE: 01/01/2022
EOL: 12/31/2022

- ADDED CUSHIONING FOR COMFORT
- VENTED MESH ON TOP OF FOOT FOR ADDED BREATHABILITY AND COMFORT BY KEEPING FOOT DRY
- SEAMLESS TOE BOX CONSTRUCTION TO REDUCE CHAFING AND BLISTERING

CUSHION LOW

STYLE #: ZK2361
M.S.R.P.: \$14.00
WS: z00700z
COMPOSITION: 98% POLYESTER,
2% SPANDEX
MATERIAL: KNIT
FIT: UNISEX
SIZE: S, M, L, XL



90_BLACK
INTRO DATE: 01/01/2022
EOL: 12/31/2022



0714_GREY HEATHER
INTRO DATE: 01/01/2022
EOL: 12/31/2022



01_WHITE
INTRO DATE: 01/01/2022
EOL: 12/31/2022



328_HAZARD GREEN/
LAKE DRIVE MULTI
INTRO DATE: 01/01/2022
EOL: 12/31/2022



431_DIGITAL AQUA/AQUA
ANGEL/DIGITAL GRAPE
INTRO DATE: 01/01/2022
EOL: 06/30/2022

- ADDED CUSHIONING FOR COMFORT
- VENTED MESH ON TOP OF FOOT FOR ADDED BREATHABILITY & COMFORT KEEPING FOOT DRY
- SEAMLESS TOE BOX CONSTRUCTION TO REDUCE CHAFING AND BLISTERING

PERFORMANCE SERIES

TRAINING CREW

STYLE #: ZK2458
M.S.R.P.: \$20.00
ZZ: z00010z
COMPOSITION: 97% POLYESTER,
3% SPANDEX
MATERIAL: KNIT
FIT: UNISEX
SIZE: S, M, L, XL



0090_BLACK
INTRO DATE: 01/01/2022
EOL: 12/31/2022



0001_WHITE
INTRO DATE: 01/01/2022
EOL: 12/31/2022

- ADDED CUSHIONING FOR COMFORT
- MOISTURE WICKING PERFORMANCE TO KEEP THE FOOT DRY AND COMFORABLE
- ADDED STRETCH OVER ARCH FOR SNUGGER FIT AND REDUCED SLIPPING
- SEAMLESS TOE BOX CONSTRUCTION TO REDUCE CHAFING AND BLISTERING

COURT FF CREW

STYLE #: 3043A063
M.S.R.P.: \$35.00
ZZ: z05710z
COMPOSITION: 69% Polyester
27% Cotton
3% Unclassified
fiber(Paper)
1% Spandex
MATERIAL: SEAMLESS
SIZE: S-L
FIT: UNISEX



100_BRILLIANT WHITE
INTRO DATE: 02/01/2022
EOL: 06/30/2023

PERFORMANCE 2 NO SHOW

STYLE #: 3033A687
M.S.R.P.: \$25.00
ZZ: z05210z
COMPOSITION: 97% POLYESTER,
3% SPANDEX
MATERIAL: KNIT
FIT: UNISEX
SIZE: S, M, L, XL



001_PERFORMANCE BLACK
INTRO DATE: 01/01/2022
EOL: 12/31/2022



020_MEDIUM GREY HEATHER/PERFORMANCE BLACK
INTRO DATE: 01/01/2022
EOL: 12/31/2022



100_BRILLIANT WHITE
INTRO DATE: 01/01/2022
EOL: 12/31/2022

ASICS SPEED SERIES

W ACCELERATE 6PK

STYLE #: 3032A042
M.S.R.P.: \$25.00
ZZ: z05210z
COMPOSITION: 98% POLYESTER,
2% SPANDEX
MATERIAL: KNIT
FIT: UNISEX
SIZE: S, M, L



0904_PERFORMANCE BLACK
INTRO DATE: 01/01/2022
EOL: 12/31/2022



085_GREY HEATHER ASSORTED
INTRO DATE: 01/01/2022
EOL: 12/31/2022

Y INVASION NO SHOW

STYLE #: ZK3338
M.S.R.P.: \$25.00
WS: z05210z
COMPOSITION: 97% POLYESTER,
3% SPANDEX
MATERIAL: KNIT
FIT: UNISEX
SIZE: S, M, L, XL



433_REBORN BLUE/MARIGOLD/FRENCH BLUE
INTRO DATE: 01/01/2022
EOL: 12/31/2022



683_PINK SALT/DIGITAL AQUA/SEA GLASS
INTRO DATE: 01/01/2022
EOL: 12/31/2022

SPS

SS22 | ASICS CANADA



GEL-QUANTUM 180™

The GEL-QUANTUM 180™ sneaker evolves the shoe's lineage with technologies and styling cues from the ASICS archive. It's designed to keep you comfortable as you push your mind and body to new boundaries.

This shoe's performance inspiration is offset with synthetic leather overlays and mesh underlays to form a modern lifestyle look.

Tuned with 180-degrees of GEL® technology, this shoe creates a softer cushioning experience in every step.

FEATURES

Mesh underlays offer good breathability

Synthetic leather overlays

GEL® technology improves impact absorption and creates a softer feeling at footstrike

Heel loop pull tabs make the shoe easier to take on and off

MEN'S



GEL-QUANTUM 180™

Style #: 1201A063.001
Colour: BLACK/BLACK
M.S.R.P.: \$150.00
ZZ: z05280z
Size: 7-13,14
Intro Date: 12/01/2021
EOL: 05/31/2022



GEL-QUANTUM 180™

Style #: 1201A063.024
Colour: SHEET ROCK/
PURE SILVER
M.S.R.P.: \$150.00
ZZ: z05280z
Size: 7-13,14
Intro Date: 12/01/2021
EOL: 05/31/2022



GEL-QUANTUM 180™

Style #: 1201A063.103
Colour: WHITE/BLACK
M.S.R.P.: \$150.00
ZZ: z05280z
Size: 7-13,14
Intro Date: 03/01/2022
EOL: 05/31/2022



GEL-QUANTUM 180™

Style #: 1201A496.001
Colour: BLACK/
METROPOLIS
M.S.R.P.: \$160.00
ZZ: z00880z
Size: 7-13,14
Intro Date: 03/04/2022
EOL: 05/31/2022



GEL-QUANTUM 180™

Style #: 1201A435.001
Colour: BLACK/
PURE SILVER
M.S.R.P.: \$150.00
ZZ: z05280z
Size: 7-13,14
Intro Date: 02/04/2022
EOL: 05/31/2022



GEL-QUANTUM 180™

Style #: 1201A435.750
Colour: SAFETY
YELLOW/PURE SILVER
M.S.R.P.: \$150.00
ZZ: z05280z
Size: 7-13,14
Intro Date: 02/04/2022
EOL: 05/31/2022



GEL-QUANTUM 180™

Style #: 1201A435.020
Colour: PIEDMONT
GREY/PURE SILVER
M.S.R.P.: \$150.00
ZZ: z05280z
Size: 7-13,14
Intro Date: 02/04/2022
EOL: 05/31/2022

GEL-QUANTUM 180™

The GEL-QUANTUM 180™ sneaker evolves the shoe's lineage with technologies and styling cues from the ASICS archive. It's designed to keep you comfortable as you push your mind and body to new boundaries.

This shoe's performance inspiration is offset with synthetic leather overlays and mesh underlays to form a modern lifestyle look.

Tuned with 180-degrees of GEL® technology, this shoe creates a softer cushioning experience in every step.

FEATURES

Mesh underlays offer good breathability

Synthetic leather overlays

GEL® technology improves impact absorption and creates a softer feeling at footstrike

Heel loop pull tabs make the shoe easier to take on and off

WOMEN'S



GEL-QUANTUM 180™

Style #: 1202A039.003

Colour: BLACK/

GINGER PEACH

M.S.R.P.: \$150.00

ZZ: z05280z

Size: 5-12

Intro Date: 12/01/2021

EOL: 05/31/2022



GEL-QUANTUM 180™

Style #: 1202A039.700

Colour: BLUSH/BLUSH

M.S.R.P.: \$150.00

ZZ: z05280z

Size: 5-12

Intro Date: 12/01/2021

EOL: 05/31/2022



GEL-QUANTUM 180™

Style #: 1202A268.100

Colour: WHITE/WHITE

M.S.R.P.: \$150.00

ZZ: z05280z

Size: 5-12

Intro Date: 12/01/2021

EOL: 05/31/2022



GEL-QUANTUM 180™

Style #: 1202A039.500

Colour: MURASAKI/

MURASAKI

M.S.R.P.: \$150.00

ZZ: z05280z

Size: 5-12

Intro Date: 03/01/2022

EOL: 05/31/2022



GEL-QUANTUM 180™

Style #: 1202A039.300

Colour: PURE AQUA/

PURE AQUA

M.S.R.P.: \$150.00

ZZ: z05280z

Size: 5-12

Intro Date: 03/01/2022

EOL: 05/31/2022

JAPAN S™ PF

The JAPAN S™ PF shoes give your feet and your mind a lift for every move. They're based on one of our throwback offerings from 1981 but rework the iconic court details with lifestyle materials.

Updating the sole with a platform tooling, this shoe is complemented with good comfort and improved cushioning. Mirroring a heritage basketball sneaker's aesthetic, this style is also reimagined with a hologram logo that adds visual depth to the design.

FEATURES

Platform midsole

JAPAN S™ shoe design language

Synthetic leather upper

WOMEN'S



JAPAN S™ PF

Style #: 1192A212.100
Colour: WHITE/WHITE
M.S.R.P.: \$110.00
ZZ: z05060z
Size: 5-12
Intro Date: 12/01/2021
EOL: 11/30/2022



JAPAN S™ PF

Style #: 1202A323.750
Colour: HUDDLE
YELLOW/BLACK
M.S.R.P.: \$110.00
ZZ: z05060z
Size: 5-12
Intro Date: 12/01/2021
EOL: 05/31/2022



JAPAN S™ PF

Style #: 1202A323.103
Colour: WHITE/
COTTON CANDY
M.S.R.P.: \$110.00
ZZ: z05060z
Size: 5-12
Intro Date: 03/01/2022
EOL: 05/31/2022

JAPAN S™

This pack draws inspiration from Japan's bamboo forests.

The upper harmonizes the shoe's heritage shape with bamboo yarn fibers and cork accents. Meanwhile, the suede paneling is complemented with recycled polyester underlays for a more sustainable design approach.

Featuring its original tooling, this shoe also features a gum-coloured outsole for a natural finish.

FEATURES

Just like the 1986 offering, this version features its original shape and external heel clip

Suede overlays

Designed with more than 60% recycled polyester for the mesh underlays

Original tooling and GEL® technology creates a softer feel underfoot

MEN'S



JAPAN S™

Style #: 1201A491.200

Colour: BIRCH/BIRCH

M.S.R.P.: \$110.00

ZZ: z05060z

Size: 4-12,13

Intro Date: 04/15/2022

EOL: 05/31/2022

UPPER

ANTI-GRAVEL TONGUE

Reinforced tongue construction to prevent debris from entering the shoe.

BUNION WINDOW

Soft stretchy area on the medial forefoot reducing the risk of irritation and discomfort.

ENGINEERED MESH

A technical mesh material that stretches in multiple directions, creating a glove, "snug like" fit that provides a unique balance of comfort and fit.

INNER LOCK LACING

Asymmetrical internal straps to secure foot to platform of shoe, improving fit and stability.

INTERNAL UPPER SUPPORT SYSTEM

Internal underlay in the upper which allows targeted support in key areas.

MEDIAL SUPPORT PANEL

Providing additional support on the medial side of the upper keeping the foot secure on platform.

REFLECTIVITY

Visibility for enhanced nighttime and early morning reflective brightness.

SEAMLESS CONSTRUCTION

Seamless construction reduce the potential for irritation and friction caused by traditional stitches and overlays.

CUSHIONING

3D SPACE CONSTRUCTION™

Reduces weight and allows the runner to deform the midsole more (more cushioned feeling) without sacrificing durability. Gender Specific to accommodate gait differences.

AMPLIFOAM™ MIDSOLE

ASICS proprietary midsole material tuned for comfortable cushioning.

FLYTEFOAM™ BLAST TECHNOLOGY

A lightweight responsive foam formulation delivering a bouncy and energetic ride.

FLYTEFOAM™ TECHNOLOGY

One of ASICS's lightest weight midsole foam that provides continuous cushioning.

FLYTEFOAM™ PROPEL TECHNOLOGY

A responsive foam formulation delivering excellent bounce back characteristics.

GEL® TECHNOLOGY

Shock attenuating material placed in midsole of the shoe for excellent cushioning and shock absorption.

GENDER-SPECIFIC CUSHIONING

Softer density used in the midsole material of women's models to cater for the lighter body weight generally seen in females.

HEEL GRADIENT 10MM

ASICS' Football boot technology that shifts body mass forward - helping to reduce strain on lower limbs.

PLUS 3™ TECHNOLOGY

3mm of additional heel stack height on women's models to address the differences in male and female biomechanics.

REMOVABLE SOCKLINER

A sockliner which can be removed.

ORTHOLITE™ LASTING

This lasting material features plush underfoot comfort while providing excellent moisture management and a high level of breathability(OrthoLite is a registered trademark of ATP Manufacturing LLC).

TWIST GEL®

Strategically positioned GEL® Brand Technology unit placed under the forefoot for cushioning and also to assist with propulsion.

STABILITY

DUOMAX® TECHNOLOGY

A dual-density midsole system positioned to enhance support and stability.

DYNAMIC DUOMAX™ TECHNOLOGY

This evolution of DUOMAX® system enhances stability and support, with reduced weight and increased platform comfort.

DYNAMIC FOREFOOT CRADLE

Reinforced EVA component contoured to provide medial stability to the forefoot.

EXTERNAL HEEL CLUTCH

An external heel counter delivering better overall fit and targeted support.

GENDER-SPECIFIC TRUSSTIC™ TECHNOLOGY

Specifically designed TRUSSTIC technology to cater to the differences in male and female biomechanics.

GUIDANCE LINE™ TECHNOLOGY

Flex grooves that decouples the midsole for enhanced running efficiency and stride repeatability.

GUIDANCE TRUSSTIC™ TECHNOLOGY

GUIDANCE TRUSSTIC™ technology integrates GUIDANCE LINE™ construction for enhanced running efficiency while providing midfoot structural integrity..

IMPACT GUIDANCE SYSTEM® (I.G.S)

ASICS design philosophy to enhance the foot's natural function to improve running efficiency.

LATERAL FULL GROUND CONTACT

Using full ground outsole contact geometry for a smoother, more efficient ride.

TRUSSTIC™ TECHNOLOGY

A molded component under the mid-foot area that provides stability and, in combination with the contoured midsole, helps to control torsion.

OUTSOLE

AHAR® TECHNOLOGY

ASICS High Abrasion Resistant rubber, is placed in critical areas of the outsole for exceptional durability.

AHARPLUS™ TECHNOLOGY

AHARPLUS™ provides the best durability within the AHAR family, 3x more durable than standard rubber.

DUOSOLE® TECHNOLOGY

Outsole construction offering lightweight and flexible traction durability.

WET GRIP™ RUBBER

An outsole material designed to enhance traction, especially on wet surfaces.

EFFICIENCY / SPEED

GUIDESOLE™ TECHNOLOGY

The curved sole design of our GUIDESOLE™ technology reduces ankle flexion and provides a shock-absorbent landing zone to reduce loads on the foot.

PROPULSION TRUSSTIC™ TECHNOLOGY

Propulsion plate built into the forefoot midsole to enable a more dynamic toe-off.

TRAIL

ASICSGRIP™

ASICS proprietary outsole rubber provides high grip on various terrain, without compromising durability.

LACE GARAGE

Lace pocket enabling laces to be tucked in and unexposed.

ROCK PROTECTION PLATE

Flexible forefoot plate that provides protection against stone bruising and high impact on the trail.

WATER RESISTANCE

A surface coating that helps the upper resist water absorption(not waterproof).

TENNIS/MULTI-SPORT

DYNAWALL™ TECHNOLOGY

Reinforced wall providing increased stability during high intensity lateral movements.

DYNAWRAP™

Component in the lacing system improves stability during side-to-side motions.



























PGUARD™ TECHNOLOGY

Reinforced compound around the toebox providing increased durability and protection.

TWISTRUSS™ TECHNOLOGY

Improves arch support and torsion stability with dual hardness system softer on lateral side.

TECHNOLOGY LEGEND

| | | | | | |
|---|---|---|------------------|---|--|
|  | Bio-Based |  | Warmth |  | Wind Resistant |
|  | Recycled |  | Cooling |  | Reflective Details |
|  | Recycled from Textiles |  | Quick Drying |  | Phone Pocket |
|  | Sustainable Dyeing Process |  | Lightweight |  | Seamless |
|  | Sustainably Sourced |  | Odor Management |  | Packable |
|  | Lighter Footprint for a Brighter Tomorrow |  | Visibility |  | High Support |
|  | ASICS Institute of Sport Science |  | Water Proof |  | Mid Support |
|  | UV Protection |  | Water Repellent |  | Low Support |
|  | Key Marketing Style/Color |  | Carry-Over Style |  | ACTIBREEZE Advanced Breathable Technology |

*Weights are approximate and based off of a men's U.S. size 9 and women's U.S. size 7.

*Weights are approximate and based off of a Grade School U.S. size 4, Per School U.S. size K13, Toddler U.S. size K6.

MEN'S FOOTWEAR SIZES

| US | 4 | 4.5 | 5 | 5.5 | 6 | 6.5 | 7 | 7.5 | 8 | 8.5 | 9 | 9.5 | 10 | 10.5 | 11 | 11.5 | 12 |
|----|------|-----|------|-----|------|------|-------|------|------|------|------|------|----|-------|------|------|------|
| UK | 3 | 3.5 | 4 | 4.5 | 5 | 5.5 | 6 | 6.5 | 7 | 7.5 | 8 | 8.5 | 9 | 9.5 | 10 | 10.5 | 11 |
| EU | 36 | 37 | 37.5 | 38 | 39 | 39.5 | 40 | 40.5 | 41.5 | 42 | 42.5 | 43.5 | 44 | 44.5 | 45 | 46 | 46.5 |
| CM | 22.5 | 23 | 23.5 | 24 | 24.5 | 25 | 25.25 | 25.5 | 26 | 26.5 | 27 | 27.5 | 28 | 28.25 | 28.5 | 29 | 29.5 |

WOMEN'S FOOTWEAR SIZES

| US | 5.5 | 6 | 6.5 | 7 | 7.5 | 8 | 8.5 | 9 | 9.5 | 10 | 10.5 | 11 | 11.5 | 12 |
|----|------|----|------|----|------|------|-------|------|------|------|------|------|------|-------|
| UK | 3.5 | 4 | 4.5 | 5 | 5.5 | 6 | 6.5 | 7 | 7.5 | 8 | 8.5 | 9 | 9.5 | 10 |
| EU | 36 | 37 | 37.5 | 38 | 39 | 39.5 | 40 | 40.5 | 41.5 | 42 | 42.5 | 43.5 | 44 | 44.5 |
| CM | 22.5 | 23 | 23.5 | 24 | 24.5 | 25 | 25.25 | 25.5 | 26 | 26.5 | 27 | 27.5 | 28 | 28.25 |

UNISEX FOOTWEAR SIZES

| UNISEX | 4 | 4.5 | 5 | 5.5 | 6 | 6.5 | 7 | 7.5 | 8 | 8.5 | 9 | 9.5 | 10 | 10.5 | 11 | 11.5 | 12 | 12.5 | 13 | 14 |
|---------|------|-----|------|-----|------|------|-------|------|------|------|------|------|------|-------|------|------|------|------|------|----|
| MEN'S | 4 | 4.5 | 5 | 5.5 | 6 | 6.5 | 7 | 7.5 | 8 | 8.5 | 9 | 9.5 | 10 | 10.5 | 11 | 11.5 | 12 | 12.5 | 13 | 14 |
| WOMEN'S | 5.5 | 6 | 6.5 | 7 | 7.5 | 8 | 8.5 | 9 | 9.5 | 10 | 10.5 | 11 | 11.5 | 12 | 12.5 | 13 | 13.5 | 14 | 14.5 | 15 |
| EU | 36 | 37 | 37.5 | 38 | 39 | 39.5 | 40 | 40.5 | 41.5 | 42 | 42.5 | 43.5 | 44 | 44.5 | 45 | 46 | 46.5 | 47 | 48 | 49 |
| CM | 22.5 | 23 | 23.5 | 24 | 24.5 | 25 | 25.25 | 25.5 | 26 | 26.5 | 27 | 27.5 | 28 | 28.25 | 28.5 | 29 | 29.5 | 30 | 30.5 | 31 |

WRESTLING FOOTWEAR SIZES

| US | 4 | 4.5 | 5 | 5.5 | 6 | 6.5 | 7 | 7.5 | 8 | 8.5 | 9 | 9.5 | 10 | 10.5 | 11 | 11.5 | 12 | 12.5 | 13 | 13.5 | 14 | 14.5 | 15 | 15.5 | 16 | 16.5 | 17 | 17.5 | 18 |
|----|----|------|----|------|----|------|------|-----|------|------|------|-----|------|------|----|------|----|------|----|------|------|------|------|------|------|------|------|------|------|
| EU | 34 | 34.5 | 35 | 36 | 37 | 37.5 | 38 | 39 | 39.5 | 40.5 | 41.5 | 42 | 42.5 | 43.5 | 44 | 45 | 46 | 46.5 | 47 | 48 | 49 | 49.5 | 50.5 | 51 | 51.5 | 52.5 | 53 | 53.5 | 54 |
| CM | 22 | 22.5 | 23 | 23.5 | 24 | | 24.5 | 25 | 25.5 | 26 | 26.5 | 27 | 27.5 | 27.5 | 28 | 28.5 | 29 | 29.5 | | 30 | 30.5 | 31 | 31.5 | 32.5 | 33 | | 33.5 | 34 | 34.5 |

KIDS FOOTWEAR SIZING

| US | K10 | K11 | K12 | K13 | 1 | 1.5 | 2 | 2.5 | 3 | 3.5 | 4 | 4.5 | 5 | 5.5 | 6 | 6.5 | 7 |
|----|-----|------|------|------|------|------|------|------|----|-------|------|-----|------|-----|------|------|------|
| EU | 27 | 28.5 | 30 | 31.5 | 32.5 | 33 | 33.5 | 34.5 | 35 | 35.5 | 36 | 37 | 37.5 | 38 | 39 | 39.5 | 40 |
| CM | 17 | 17.5 | 18.5 | 19.5 | 20 | 20.5 | 21 | 21.5 | 22 | 22.25 | 22.5 | 23 | 23.5 | 24 | 24.5 | 25 | 25.5 |

MEN'S BODY SIZING CHART*

| | XS | S | M | L | XL | XXL |
|-------|-----------|-----------|-----------|-----------|-----------|-----------|
| Chest | 33" - 36" | 36" - 39" | 39" - 41" | 41" - 43" | 43" - 46" | 46" - 49" |
| Waist | 27" - 30" | 30" - 33" | 33" - 35" | 36" - 38" | 38" - 42" | 42" - 45" |
| Hip | 33" - 36" | 36" - 39" | 39" - 41" | 41" - 43" | 43" - 46" | 46" - 49" |

* Measurements refer to body size, not garment size.

MEN'S SEAMLESS STYLES*

| | S/M | M/L | L/XL |
|-------|-----------|-----------|-----------|
| Waist | 31" - 33" | 34" - 36" | 37" - 39" |
| Hip | 39" - 41" | 42" - 44" | 45" - 47" |

* Measurements refer to body size, not garment size.

WOMEN'S BODY SIZING CHART*

| | XS (4-6) | S (6-8) | M (8-10) | L (10-12) | XL (12-14) |
|----------|-----------|-----------|-----------|-------------|---------------|
| Chest | 31" - 33" | 33" - 35" | 35" - 37" | 37" - 39.5" | 39.5" - 41.5" |
| Waist | 24" - 26" | 26" - 28" | 28" - 30" | 30" - 32.5" | 32.5" - 35.5" |
| Hip | 34" - 36" | 36" - 38" | 38" - 40" | 40" - 42" | 42" - 45" |
| Bra Cups | 30B-C | 32B-C | 34B-C | 36B-C | 38B-C |

* Measurements refer to body size, not garment size.

WOMEN'S SEAMLESS STYLES*

| | S/M | M/L | L/XL |
|-------|-----------|-----------|-----------|
| Bust | 33" - 36" | 36" - 39" | 39" - 42" |
| Waist | 26" - 30" | 30" - 32" | 32" - 35" |
| Hip | 37" - 40" | 39" - 42" | 41" - 44" |

* Measurements refer to body size, not garment size.

WOMEN'S METARUN™ BRA SIZE CHART

| 65cm | | 70cm | | 75cm | | 80cm | | 90cm | |
|------|-----|------|-----|------|-----|------|-----|------|-----|
| XS/A | 65A | S/A | 70A | M/A | 75A | L/A | 80A | XL/A | 90A |
| XS/B | 65B | S/B | 70B | M/B | 75B | L/B | 80B | XL/B | 90B |
| XS/C | 65C | S/C | 70C | M/C | 75C | L/C | 80C | XL/C | 90C |
| XS/D | 65D | S/D | 70D | M/D | 75D | L/D | 80D | XL/D | 90D |
| XS/E | 65E | S/E | 70E | M/D | 75E | L/E | 80E | XL/E | 90E |

S: 67-74cm > under bust 70cm

M: 74-80cm > under bust 75cm

L: 80-87cm > under bust 80cm

XL: 87-95cm > under bust 90cm

* Measurements refer to body size, not garment size.

ADULT SOCKS SIZING CHART

| | XS | S | M | L | XL |
|----------------------|---------|---------|---------|------------|---------|
| US Men's Shoe Size | | | 7-9 | 9.5 - 11.5 | 12+ |
| US Women's Shoe Size | 4 - 5.5 | 6 - 7.5 | 8 - 9.5 | 10+ | |
| EU Shoe Size | 34 - 36 | 37 - 39 | 40 - 42 | 42 - 44 | 45 - 47 |
| Calf Girth (inches) | 13" | 14" | 15.5" | 16.5" | 18" |

YOUTH SOCK SIZING CHART

| | S | M | L |
|----------------------|----------|---------|-----------|
| US Men's Shoe Size | | 4 - 4.5 | 5 - 8 |
| US Women's Shoe Size | | 3 - 6 | 6.5 - 9.5 |
| US Youth Shoe Size | K9 - K12 | 1 - 5 | 6 - 9 |
| EU Shoe Size | 27 - 31 | 32 - 37 | 38 - 41 |